

IT250'84 (29V)

**INFORMATION  
HERE**



# YAMAHA

## PARTS CATALOGUE

1. This parts catalogue is the supplementary parts catalogue for the IT250 '84 (29V) whose design is based on IT250 '83 (29V).
2. This catalogue shows only the parts which are changed from IT250 '83 (29V) and/or added to IT250 '84 (29V).
3. Please use this supplementary parts catalogue together with IT250 '83 (29V) (Catalogue No. 2329V-300E1) when you make order for IT250 '84 (29V).
4. Model identification.

A. Initial Serial No.

Frame Serial No.	29V-003101 and following
Engine Serial No.	29V-003101 and following

B. Color Name

Color Code	Color Name	Abbreviate
G8	Sky Blue	SYB

# IT250'84 (29V)

MODIFIED AND/OR ADDED PARTS LIST

REF NO. & GRID NO. ON IT250 '83	PARTS NO. FOR IT250 '83 (29V)	PARTS NO. FOR IT250 '84 (29V)	DESCRIPTION	Q'TY	REMARKS
1- 3	B 2	•	PLUG, spark (CHAMPION N-86)	1	UR LM
		•	PLUG, spark (CHAMPION QN-86)	1	UR LM
3- 1	B 4	29V-85510-20	29V-85510-21	1	STATOR ASSY
3- 2	B 4	25Y-85520-20	25Y-85520-21	1	. COIL, charge
4- 2	B 5	2K7-13613-00	3R5-13613-00	2	. REED, valve
11-25	B14	93102-32M07	93102-32136	1	OIL SEAL
12- 9	C 2	5X5-18531-00	5X5-18531-01	1	BAR, shift fork guide 1
12-10	C 2	5X5-18535-00	5X5-18535-01	1	BAR, shift fork guide 2
17-12	C 7	5X6-22141-00	5X6-22141-01	1	SHAFT, pivot
17-13	C 7	90170-16111	90185-16127	1	NUT, self-locking
24- 1	D 7	23X-25311-00-98	4V4-25311-00-98	1	HUB, rear
24-38	D 8	_____	4V4-25315-00	1	FLANGE, spacer
25- 2	D 9	4V4-26241-00	4V4-26241-01	1	GRIP (L.H)
25- 3	D 9	4V4-26242-00	4V4-26242-01	1	GRIP (R.H)
26- 1	D10	26A-27311-01-33	26A-27311-02-33	1	STAND, side
28- 1	D13	3R8-83570-F0	29W-83570-F1	1	SPEEDOMETER ASSY
28- 8	D13	_____	29W-83513-00	1	DAMPER
31-25	E 2	4U5-83371-10	15A-83371-00	1	HORN
32-13	E 3	90109-06410	90109-06796	1	. BOLT

Fig.24 REAR WHEEL

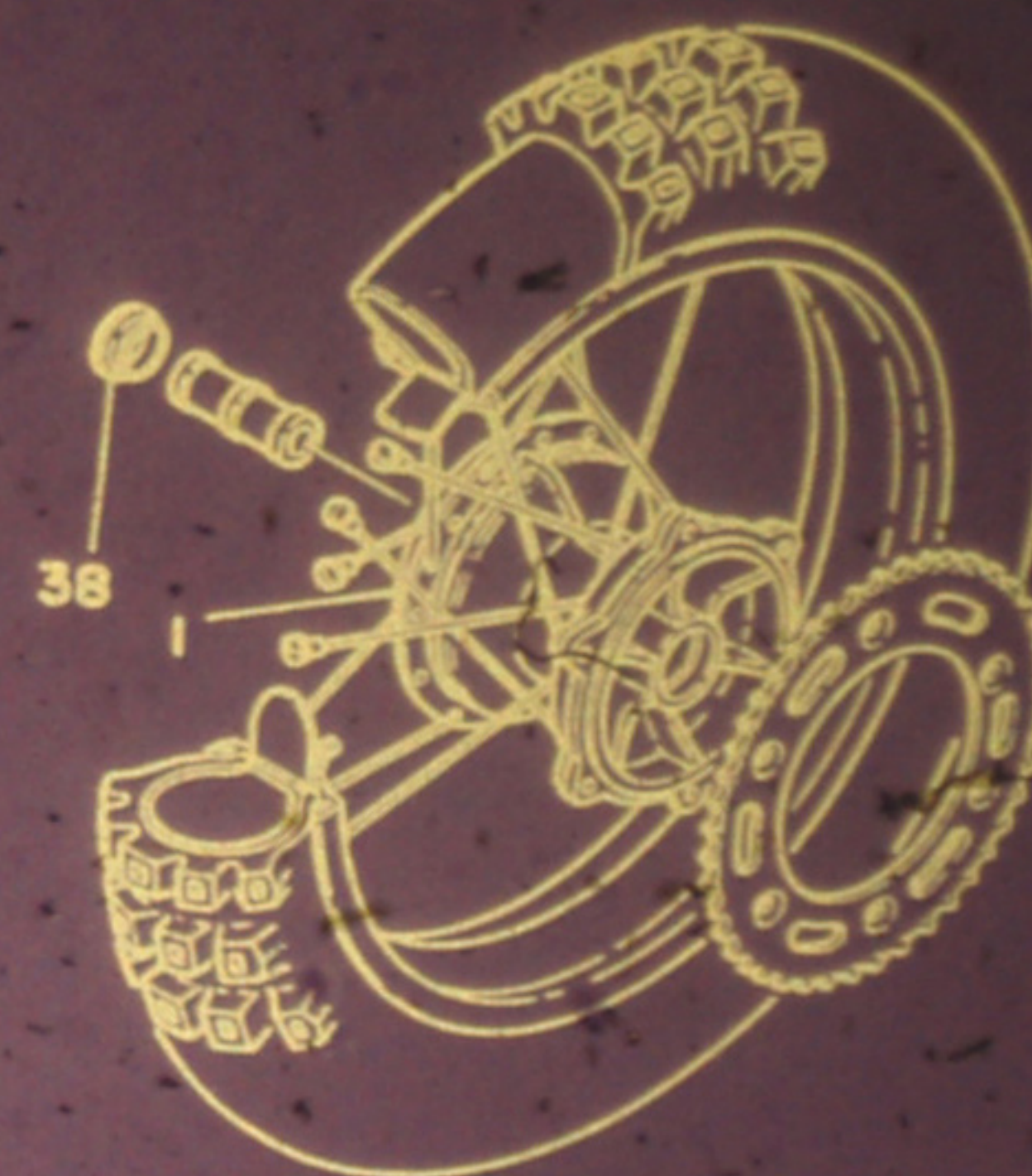

Fig.26 METER





**YAMAHA**

**PARTS CATALOGUE**

**IT250'83 (29V)**

**A13**



A14

# FOREWORD

This Parts Catalogue is related to the parts in use for the Yamaha IT 250 '83 (29V).  
When you are ordering replacement parts for the IT 250 '83 (29V), refer to this Parts Catalogue and quote both part numbers and part names correctly.

1. Modifications or additions which have been made after issue of the Parts Catalogue will be announced in the Yamaha Parts News.  
It is advisable that according to the Yamaha Parts News you make necessary corrections to the Parts Catalogue on hand to keep it up-to-date.

## 2. Abbreviations

The following abbreviations are used in this Parts Catalogue.

- U.R. Use size (thickness) and/or number as required.
- U.N. Use as many as you need.
- A.P. Alternate Parts
- L.M. Local Made
- F# Frame No. (Applicable machine No.)

3. The parts marked with (\*) in the parts number column of this Catalogue are not supplied with by Yamaha, those have to be found locally.
4. Parts, which are to be supplied in the form of assemblies, are listed with an indentation of one letter's space, and a dot ( . ) is put against the name of each part.

**EXAMPLE** CARBURETOR ASS'Y  
     . JET, pilot  
     . NOZZLE, main

## 5. Indication of No. of constituent parts for assembly

The numeral appearing to the right of each constituent part under the description indicates the quantity of such parts for each individual assembly unit.

**EXAMPLE**

Part No.	Description	Q'ty	Remarks
2F5-83310-60	FRONT FLASHER LIGHT ASS'Y	2	
115-83311-60	. BULB (6V-18W)	1	
1M1-83309-60	. REFLECTOR	1	

## 6. Initial Serial No. and Color Code

(A) Frame Serial No.	29V-000101 and following
(B) Engine Serial No.	29V-000101 and following

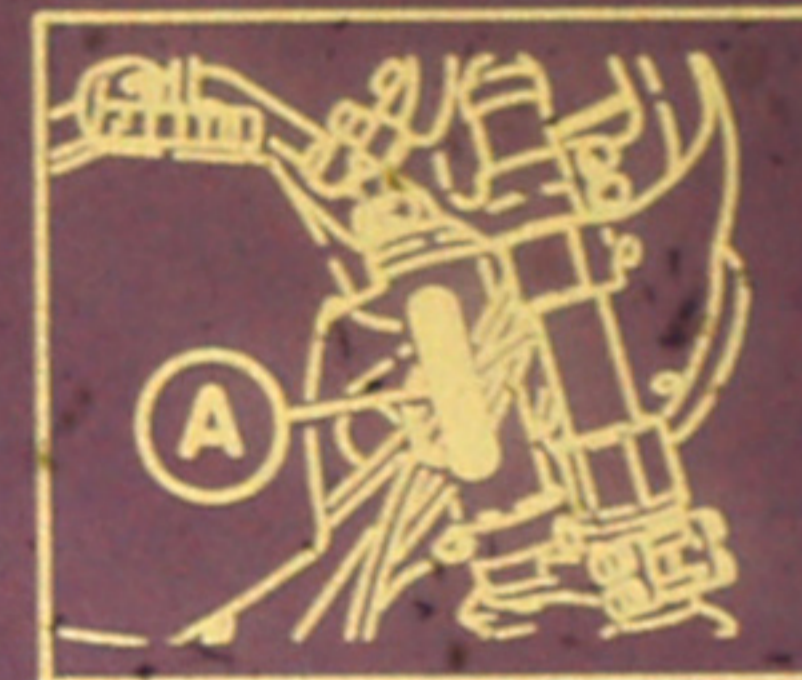

Color Code	Color Name	Abbreviate
	Sky Blue	

7. Applicable colors of graphics are represented in the "Remarks" column by the letter(s) appropriately picked out of the full word(s) showing such colors.

**EXAMPLE**

Part No.	Description	Q'ty	Remarks
2N4-24110-00-X5	FUEL TANK COMP.	1	MAXIM RED
3J1-24240-10	. GRAPHIC, fuel tank set	1	for MXR

# CONTENTS

## ENGINE

Cylinder .....	B2
Crankshaft - Piston .....	B3
C.D.I. Magneto .....	B4
Intake .....	B5 ~ B6
Carburetor .....	B7 ~ B8
Exhaust .....	B9
Crankcase .....	B10
Crankcase Cover .....	B11
Kick Starter .....	B12
Clutch .....	B13
Transmission .....	B14 ~ B15
Shift Cam - Fork .....	C2
Shift Shaft - Pedal .....	C3

## CHASSIS

Frame .....	C4
Front Fender - Rear Fender .....	C5
Side Cover .....	C6
Rear Arm .....	C7 ~ C9
Rear Suspension .....	C10 ~ C11
Steering .....	C12
Front Fork .....	C13 ~ C15
Fuel Tank .....	D2 ~ D3
Seat .....	D4
Front Wheel .....	D5 ~ D6
Rear Wheel .....	D7 ~ D8
Handlebar - Cable .....	D9
Stand - Footrest .....	D10 ~ D11
Flasher Light .....	D12

Meter .....	D13
Headlight .....	D14
Taillight .....	D15
Electrical 1 .....	E2
Handle Switch - Lever .....	E3

## ALTERNATE PARTS

Alternate (Chassis) .....	E4
---------------------------	----

## REPAIR KIT

Repair Kit .....	E5 ~ E6
------------------	---------

## INDEX

Numerical Index .....	M1 ~ M3
Parts Name Index .....	M11 ~ M16

FIG. 1 CYLINDER

LEE WALDIE CRAIG SCOTT CHRIS KOIRA

REF. NO.	PART NO.	DESCRIPTION	Q'TY	REMARKS
1	25Y-11111-00	HEAD, cylinder 1	1	
2	25Y-11181-00	GASKET, cylinder head 1	1	
3	.	PLUG, sPark (CHAMPION N-86)	1	LM
4	90116-08394	BOLT, stud	6	
5	90179-08299	NUT	6	
6	25Y-11311-00	CYLINDER 1	1	
7	3R4-11351-00	GASKET, cylinder	1	
8	90116-10313	BOLT, stud	2	
9	90116-10314	BOLT, stud	2	
10	90179-10292	NUT	4	
11	91830-24016	PIN, dowel	2	
12	3R4-14619-01	HOOK, sPring	1	
13	3R6-11162-00	ABSORBER 2	2	
14	26A-1131E-00	HOLDER 1	1	
15	97301-06014	BOLT	1	
16	92901-06100	WASHER, sPring	1	
17	90201-06709	WASHER, Plate	1	

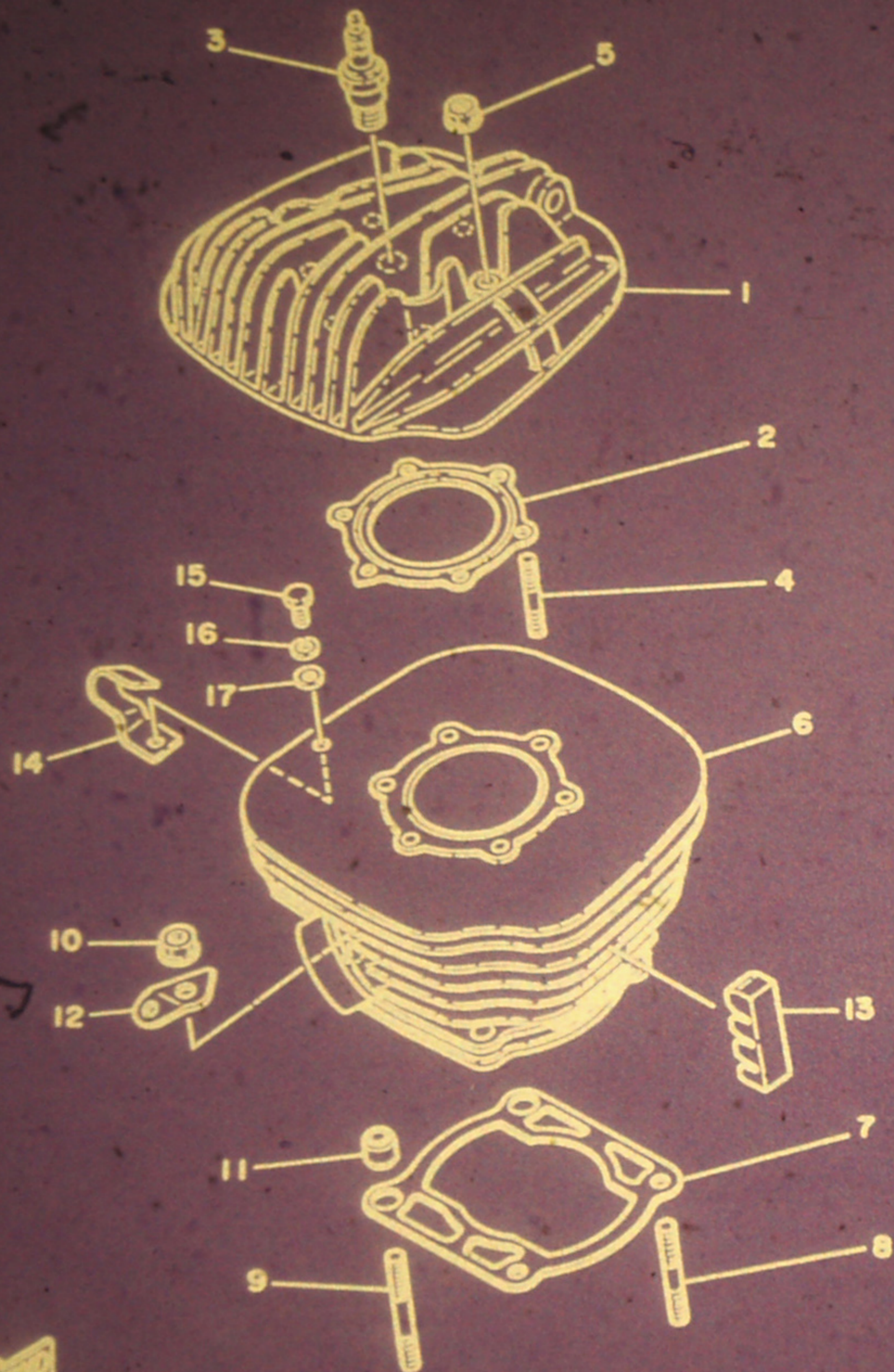

25Y100-3010

B2



FIG. 2 CRANKSHAFT-PISTON

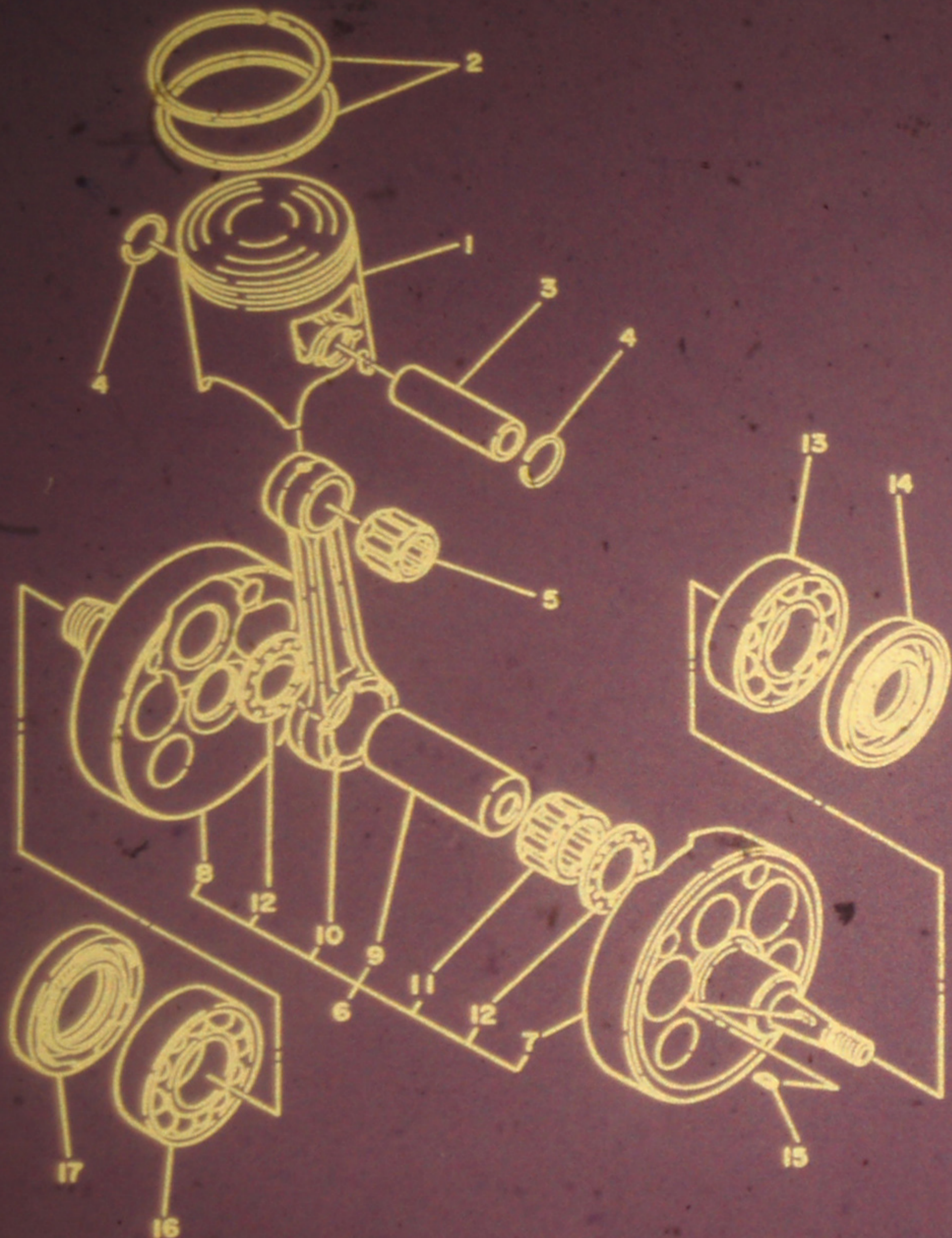

REF. NO.	PART NO.	DESCRIPTION	Q'TY	REMARKS
1	25Y-11631-00-96	PISTON (STD)	1	UR
	25Y-11631-00-97	PISTON (STD)	1	UR
	25Y-11635-00	PISTON (1ST O/S 0.25MM)	1	AP
	25Y-11636-00	PISTON (2ND O/S 0.50MM)	1	AP
	25Y-11637-00	PISTON (3RD O/S 0.75MM)	1	AP
	25Y-11638-00	PISTON (4TH O/S 1.00MM)	1	AP
2	25Y-11601-00	PISTON RING SET (STD)	1	
	25Y-11601-10	PISTON RING SET (1ST O/S)	1	AP
	25Y-11601-20	PISTON RING SET (2ND O/S)	1	AP
	25Y-11601-30	PISTON RING SET (3RD O/S)	1	AP
	25Y-11601-40	PISTON RING SET (4TH O/S)	1	AP
3	214-11633-00	PIN, Piston	1	
4	93450-19052	CIRCLIP	2	
5	93310-418E9	BEARING, cylindrical	1	
6	25Y-11400-00	CRANKSHAFT ASSY	1	
7	25Y-11412-00	•CRANK 1	1	
8	25Y-11422-00	•CRANK 2	1	
9	2X4-11681-00	•PIN, crank 1	1	
10	24Y-11651-00	•ROD, connectin	1	
11	93310-42541	•BEARING, cylindrical	1	
12	90209-25085	•WASHER	2	
13	93306-20619	BEARING (B6206)	1	
14	93103-30092	OIL SEAL	1	
15	90280-03017	KEY, woodruff	1	
16	93306-20619	BEARING (B6206)	1	
17	93103-40091	OIL SEAL	1	

25Y100-3020

**B3**

FIG. 3 C.D.I MAGNETO

REF. NO.	PART NO.	DESCRIPTION	Q'TY	REMARKS
1	29V-85510-20	STATOR ASSY	1	
2	25Y-85520-20	.COIL, charge	1	
3	23X-85580-20	.COIL, Pulser	1	
4	98501-04014	.SCREW, Pan head	3	
5	92901-04100	.WASHER, sPrinE	3	
6	110-81345-21	.SCREW, Pan head	1	
7	4J0-85580-20	.COIL, Pulser	1	
8	98501-04030	.SCREW, Pan head	2	
9	92901-04100	.WASHER, sPrinE	2	
10	23X-85550-20	ROTOR ASSY	1	
11	92501-06020	SCREW, Pan head	2	
12	92901-06600	WASHER, Plate	2	
13	90170-12067	NUT	1	
14	92901-12100	WASHER, sPrinE	1	
15	90201-12593	WASHER, Plate	1	
16	23X-85540-20	C.D.I. UNIT ASSY	1	
17	2A7-85546-00	BAND	1	
18	437-83936-10	BAND, switch cord	2	
19	256-83936-00	BAND, switch cord	1	

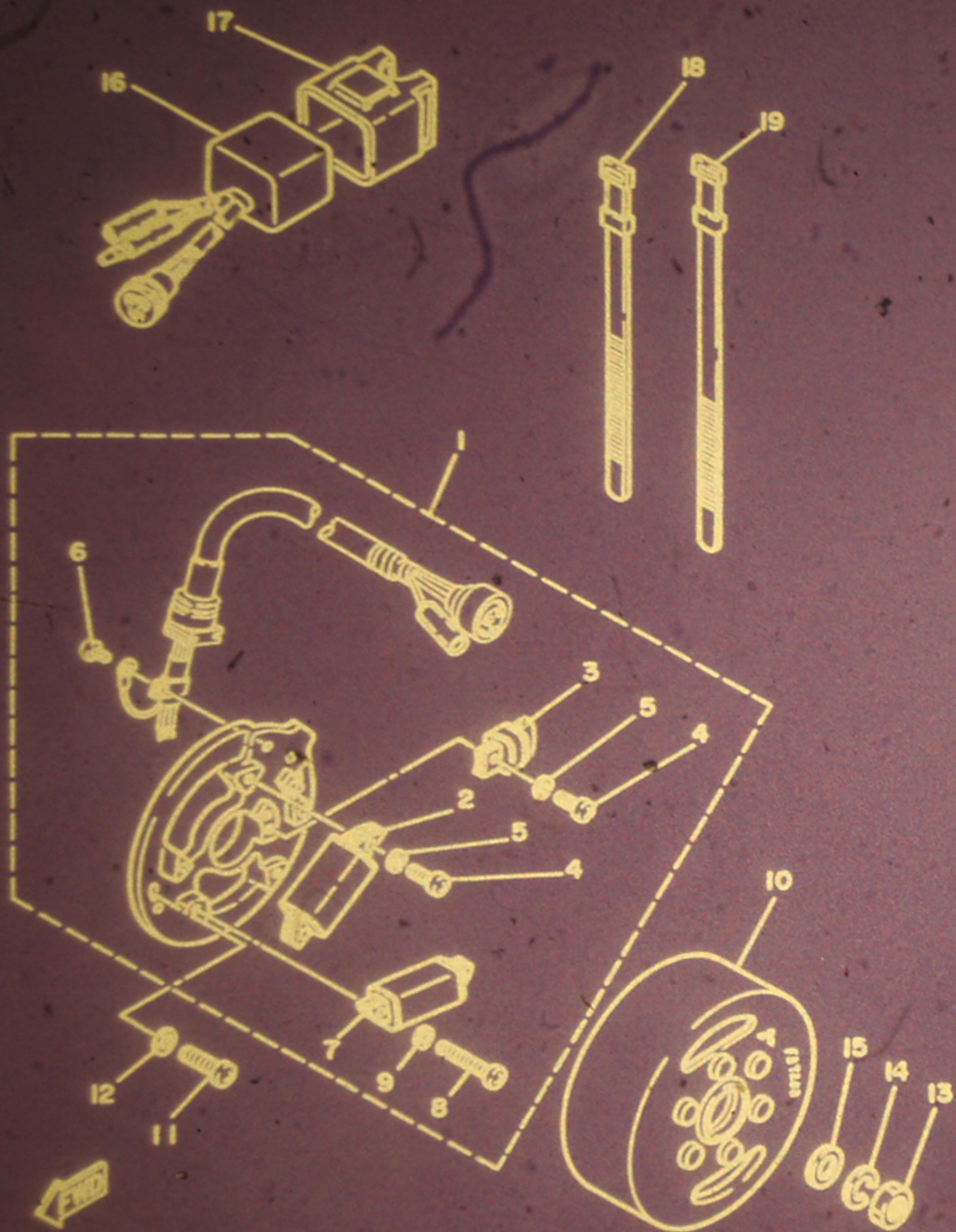

29V300-3030

**B4**

FIG. 4 INTAKE

REF. NO.	PART NO.	DESCRIPTION	Q'TY	REMARKS
1	3R5-13610-00	REED VALVE ASSY	1	
2	2K7-13613-00	•REED, valve	2	
3	2X5-13616-00	•STOPPER, reed valve	2	
4	98501-03008	•SCREW, Pan head	6	
5	92903-03100	•WASHER, sPring	6	
6	2K7-13621-00	GASKET, valve seat	1	
7	25Y-13565-00	JOINT, carburetor	1	
8	4V3-13581-00	CHAMBER, air	1	
9	4V3-1441K-00	EMBLEM	1	
10	25Y-14465-00	PIPE	1	
11	1E6-82131-00	BAND, battery	1	
12	90467-20050	CLIP	2	
13	90460-51109	CLAMP, hose	1	
14	91316-06020	BOLT	4	
15	90460-68231	CLAMP, hose	1	
16	26A-14453-00	JOINT, air cleaner 1	1	
17	26A-14477-00	PLATE	1	
18	26A-14462-00	SEAL	1	
19	95601-05100	NUT, u	6	
20	22W-14457-00	SEAL	1	
21	90504-03033	SPRING, compression	1	
22	26A-14411-01	CASE, air cleaner 1	1	
23	92901-05200	WASHER, Plain	6	
24	26A-14436-00	HOOK	1	
25	26A-14484-00	PLATE, cleaner case fitting	1	
26	90267-40077	RIVET, blind	4	
27	92901-04200	WASHER, Plain	4	
28	26A-W1442-00	ELEMENT, air cleaner	1	



29V300-3040

**B5**

FIG. 4 INTAKE

REF. NO.	PART NO.	DESCRIPTION	Q'TY	REMARKS
29	26A-14458-00	GUIDE	1	
30	26A-14459-00	HOLDER, Guide	1	
31	90175-06015	NUT, wing	2	
32	26A-14455-00	BAND	1	
33	26A-14422-00	CAP, cleaner case 2	1	
34	26A-14457-00	SEAL	1	
35	26A-14437-00	DUCT	1	
36	26A-14412-00	CAP, cleaner case 1	1	
37	97702-40112	SCREW, tapping	8	
38	26A-14452-00	SEAL	1	
39	26A-14467-00	SEAL	1	
40	97301-06012	BOLT	1	
41	92901-06100	WASHER, spring	1	
42	92901-06600	WASHER, plate	1	
43	90119-06056	BOLT, with washer	1	



29V300-3040

**B6**

FIG. 5 CARBURETOR

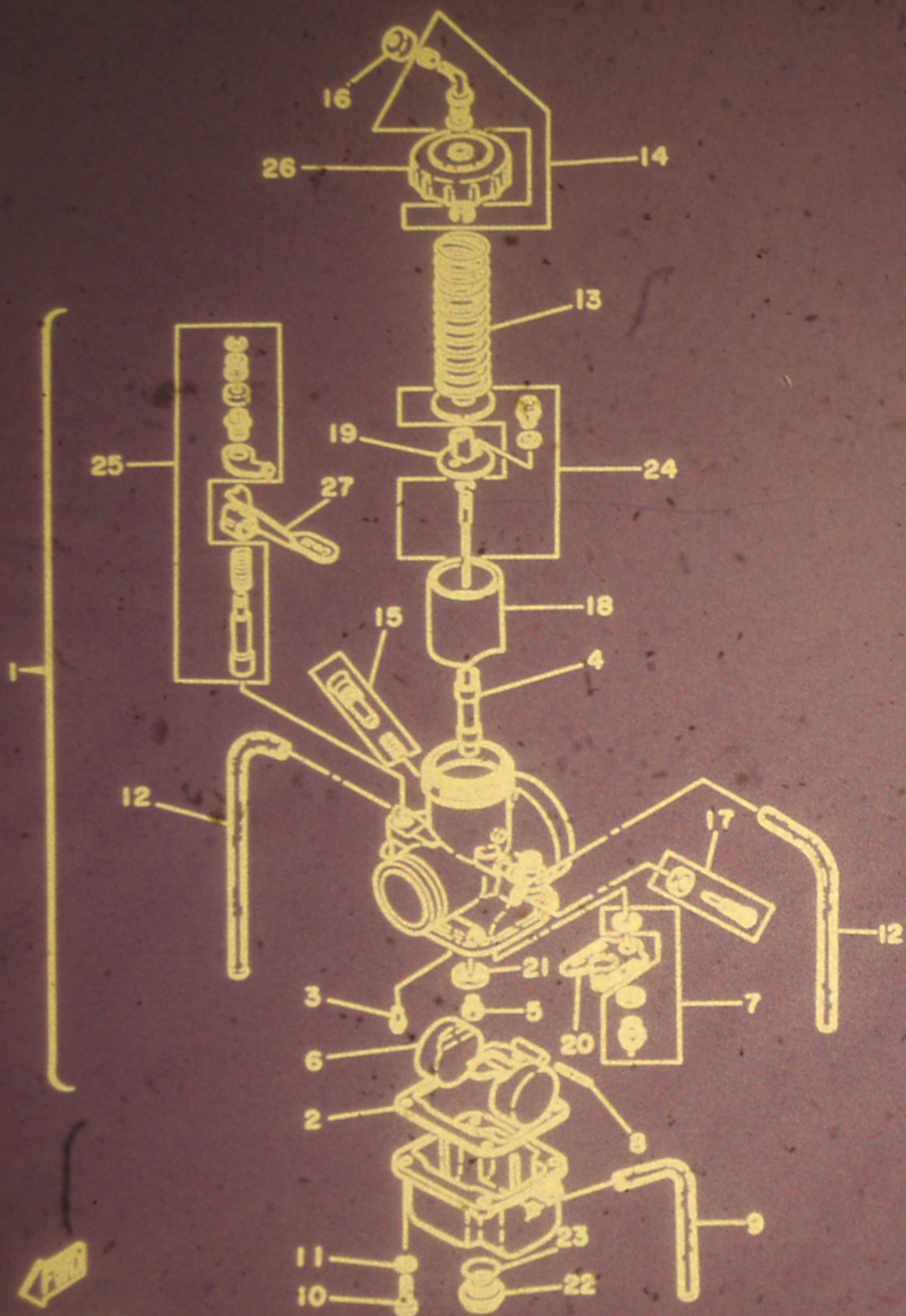

REF. NO.	PART NO.	DESCRIPTION	Q'TY	REMARKS
1	25Y-14101-00	CARBURETOR ASSY 1	1	
2	363-14184-00	•GASKET, float chamber	1	
3	193-14142-50	•JET, Pilot (#50.0)	1	
4	239-14141-28	•NOZZLE, main	1	
5	137-14143-78	•JET, main (#390)	1	STD
	137-14143-76	•JET, main (#380)	1	UR
	137-14143-80	•JET, main (#400)	1	UR
6	2N7-14185-00	•FLOAT	1	
7	24X-14107-30	•NEEDLE VALVE SET	1	
8	537-14186-00	•PIN, float	1	
9	2K7-14197-00	•PIPE	1	
10	98501-05016	•SCREW, Pan head	4	
11	92902-05100	•WASHER, sPrinE	4	
12	310-14197-00	•PIPE	2	
13	363-14131-00	•SPRING, throttle valve	1	
14	23X-14106-00	•CABLE ADJUST SCREW SET	1	
15	26A-14104-00	•AIR SCREW SET	1	
16	1M1-14169-00	•CAP	1	
17	23X-14103-00	•THROTTLE SCREW SET	1	
18	2X7-14112-20	•VALVE, throttle (2.0)	1	
19	509-14274-00	•CONNECTOR	1	
20	3R4-14146-00	•PLATE	1	
21	2X7-14194-00	•RING	1	
22	510-14115-00	•PLUG, screw	1	
23	558-14147-00	•O-RING	1	
24	25Y-1490J-00	•NEEDLE SET	1	
25	26A-1410A-00	•STARTER SET	1	
26	1W3-14158-00	•TOP, mixing chamber	1	

25Y100-3050

B7

FIG. 5 CARBURETOR

REF. NO.	PART NO.	DESCRIPTION	Q'TY	REMARKS
27	1W3-14175-00	•LEVER, starter 1	1	

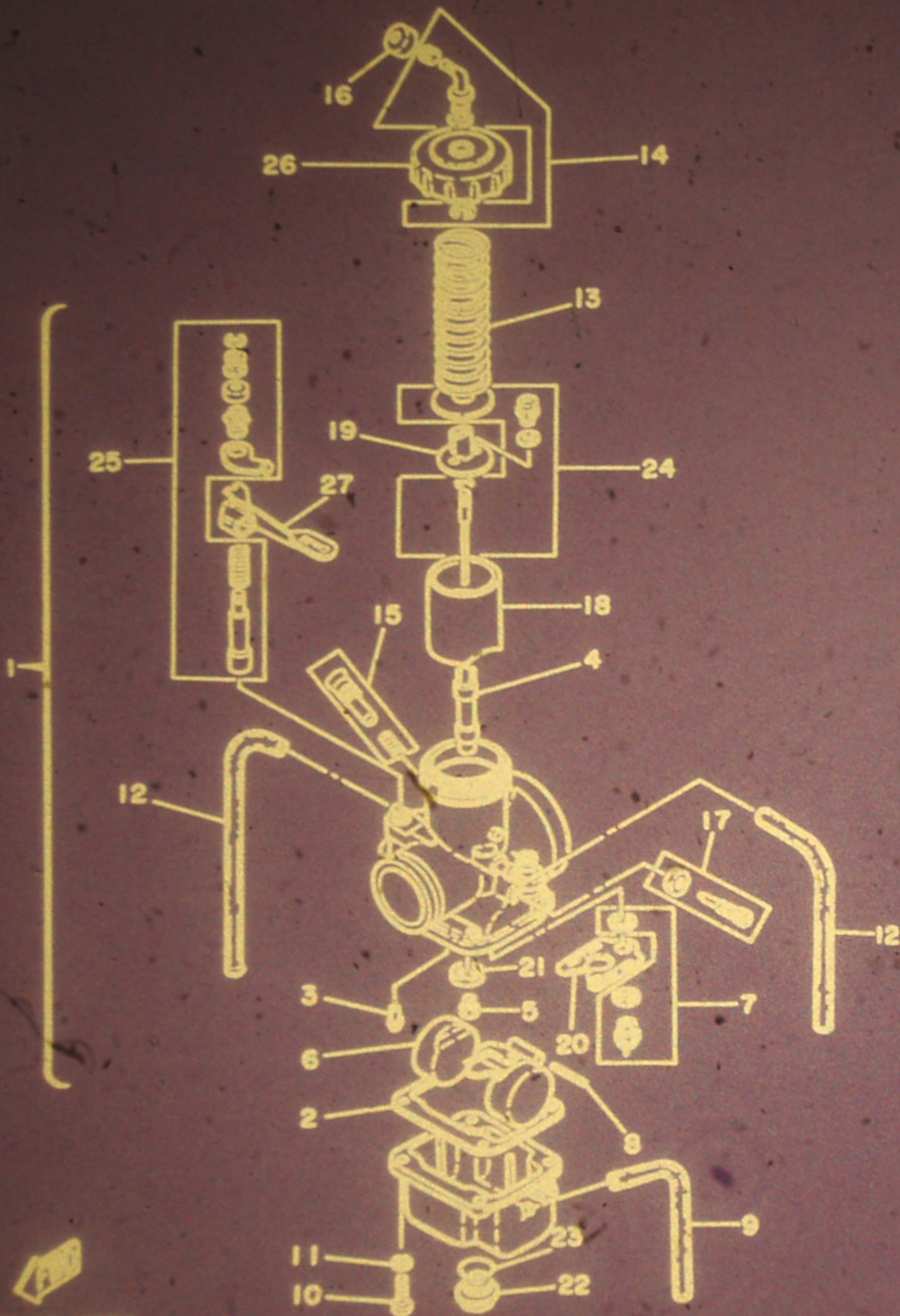

25Y100-3050

B8

7

FIG. 6 EXHAUST

LEE WALDIE CRAIG SCOTT CHRIS KOIRA

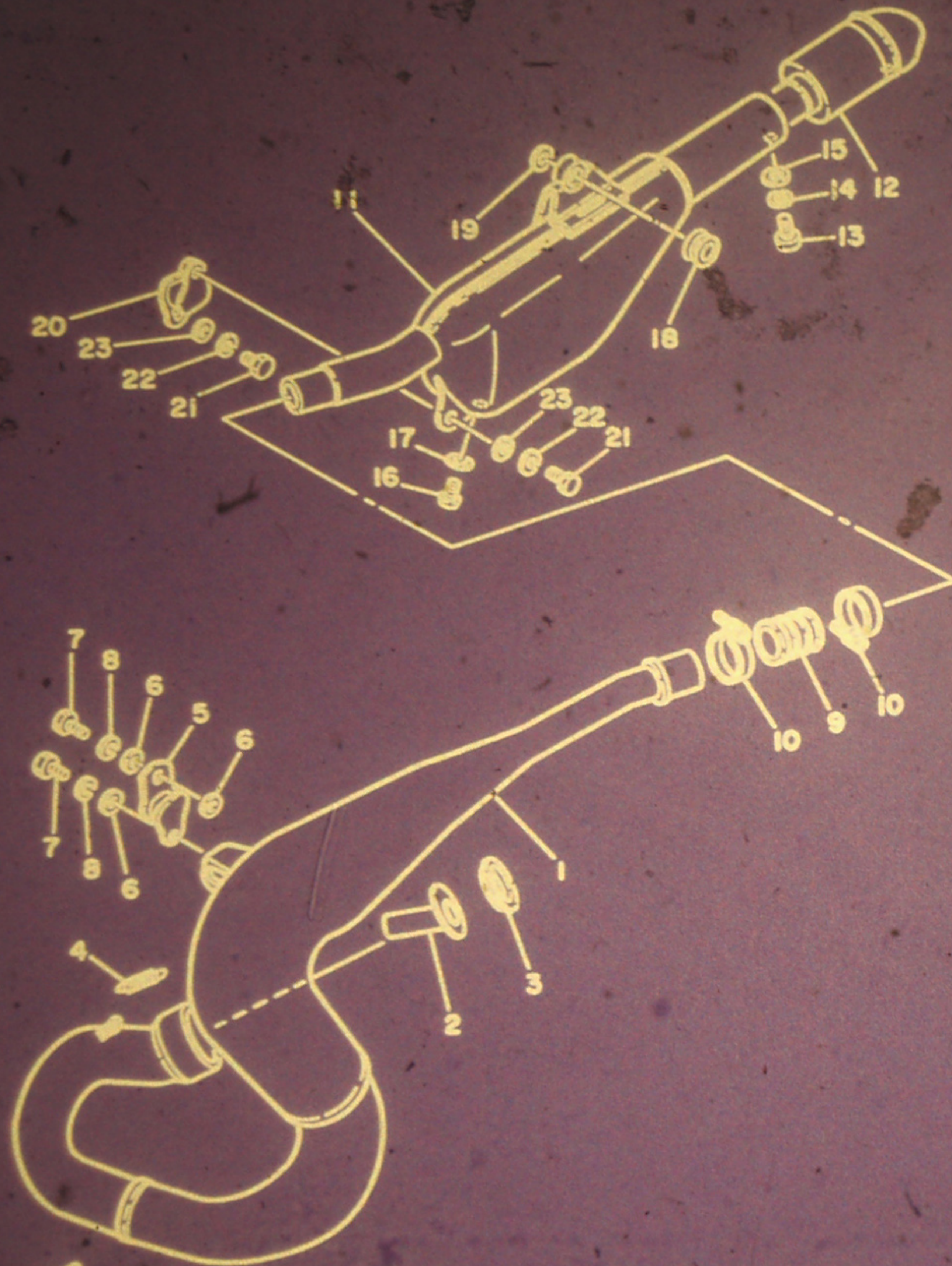

REF. NO.	PART NO.	DESCRIPTION	Q'TY	REMARKS
1	25Y-14610-00	EXHAUST PIPE ASSY 1	1	
2	29V-14634-00	PIPE, choke	1	
3	3R4-14613-00	GASKET, exhaust Pipe	1	
4	90507-20030	SPRING, tension	3	
5	3R4-14781-03	STAY, muffler 2	1	
6	90201-06730	WASHER, Plate	3	
7	97301-06016	BOLT	2	
8	92901-06100	WASHER, sPrinE	2	
9	1M1-14714-00	GASKET, muffler	1	
10	90460-43053	CLAMP, hose	2	
11	26A-14753-00	SILENCER, exhaust	1	
12	4V5-14752-00	PIPE, outlet	1	
13	92501-06012	SCREW, Pan head	1	
14	92901-06100	WASHER, sPrinE	1	
15	92901-06600	WASHER, Plate	1	
16	92501-06008	SCREW, Pan head	1	
17	90202-06010	WASHER, Plate	1	
18	90460-22269	GROMMET	1	
19	90201-130H5	WASHER, Plate	1	
20	565-14771-00	STAY, muffler 1	1	
21	97301-06016	BOLT	2	
22	92901-06100	WASHER, sPrinE	2	
23	92901-06600	WASHER, Plate	2	

29V300-3060

B9

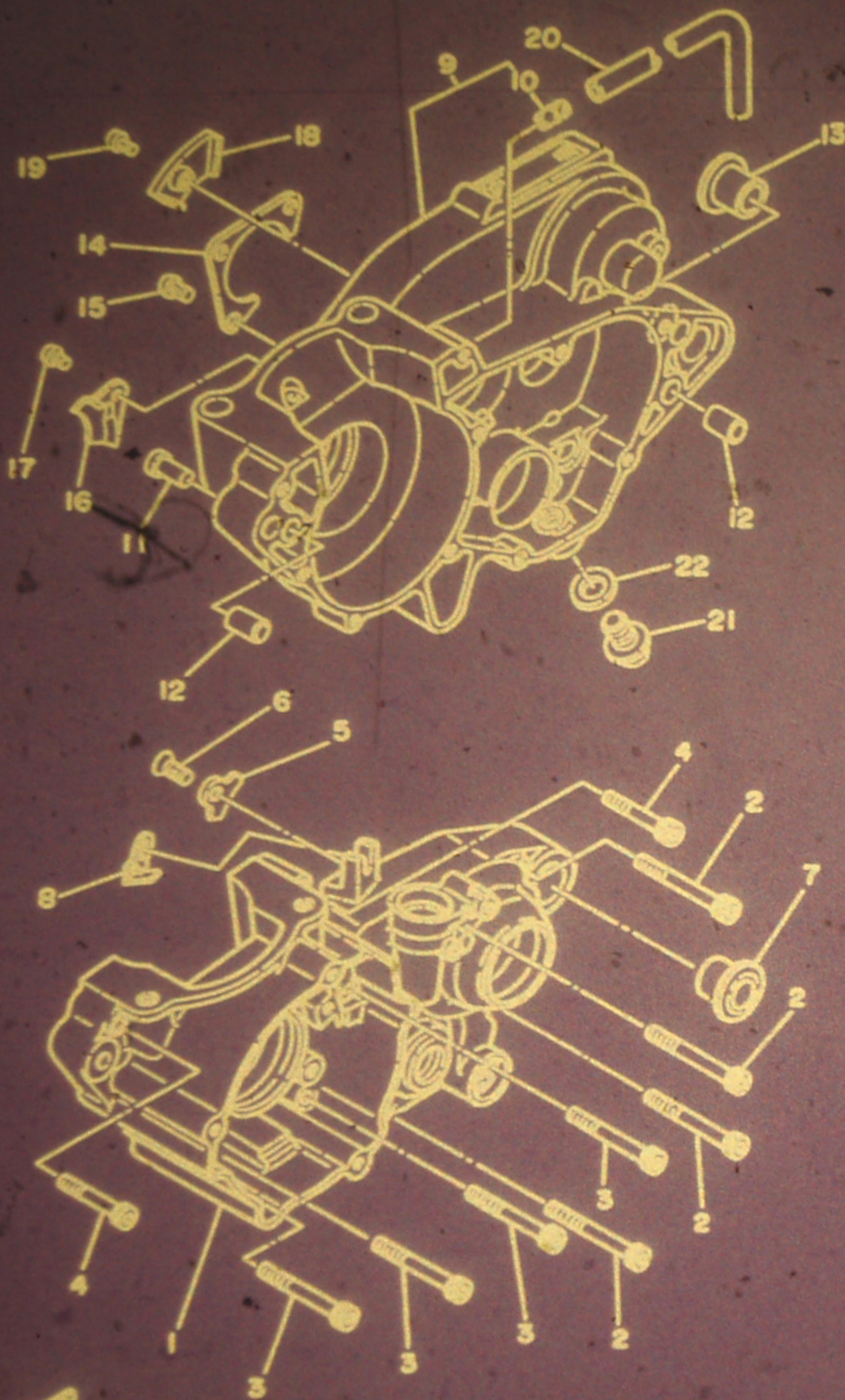

FIG. 7 CRANKCASE

REF. NO.	PART NO.	DESCRIPTION	Q'TY	REMARKS
1	3R4-15111-03	CRANKCASE 1	1	
2	91316-06060	BOLT	4	
3	91316-06055	BOLT	4	
4	91316-06040	BOLT	2	
5	3R4-15383-01	PLATE, bearing cover	2	
6	92701-06012	SCREW, flat head	2	
7	90387-160H4	COLLAR	1	
8	23X-26393-00	HOLDER	1	
9	3R4-W1512-01	CRANKCASE 2	1	
10	137-13115-00	CONNECTOR, suction Pipe	1	
11	90338-07011	PLUG	1	
12	91810-05016	PIN, dowel	4	
13	90387-160H4	COLLAR	1	
14	23X-15381-00	PLATE, bearing cover	1	
15	92501-06012	SCREW, Pan head	3	
16	3R4-15118-00	HOLDER	1	
17	92501-06010	SCREW, Pan head	1	
18	3R4-15113-00	PLATE	1	
19	92501-06012	SCREW, Pan head	1	
20	90445-08605	HOSE	1	
21	90340-12095	PLUG, straight screw	1	
22	90430-12038	GASKET	1	

25Y100-3070

B10



FIG. 8 CRANKCASE COVER

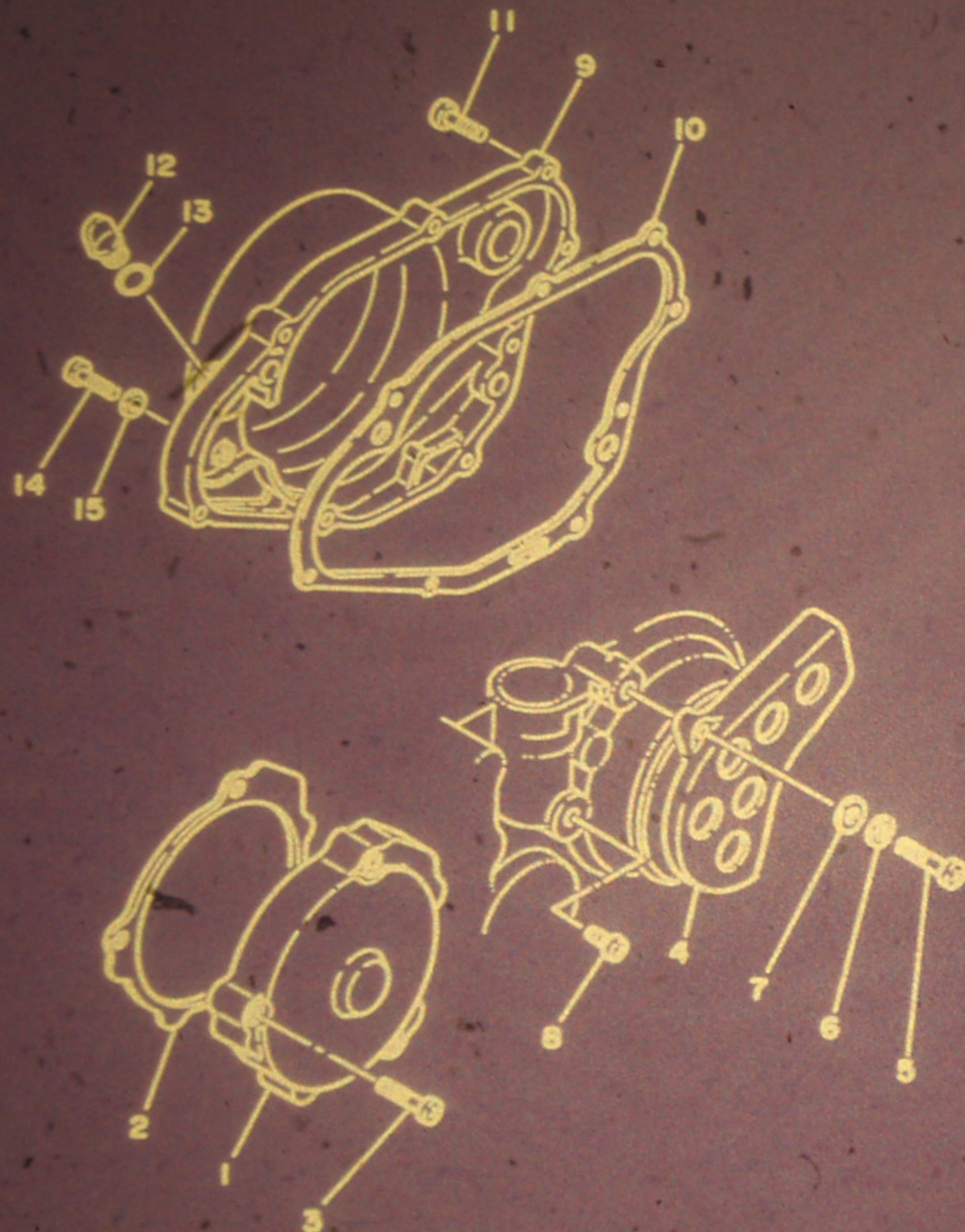

REF. NO.	PART NO.	AUSTRALIAN IT FORUM DESCRIPTION	Q'TY	REMARKS
1	4V5-15411-00	COVER, crankcase 1	1	
2	4V5-15451-00	GASKET, crankcase cover	1	
3	92506-06035	SCREW, Pan head	3	
4	26A-15421-00	COVER, crankcase 2	1	
5	92506-06025	SCREW, Pan head	1	
6	92906-06100	WASHER, sPrinE	1	
7	92906-06600	WASHER, Plate	1	
8	92506-06012	SCREW, Pan head	1	
9	3R4-15431-02	COVER, crankcase 3	1	
10	3R4-15462-00	GASKET, crankcase cover 3	1	
11	92506-06025	SCREW, Pan head	8	
12	1G8-15362-00	PLUG, oil level	1	
13	93210-14104	O-RING	1	
14	92506-06008	SCREW, Pan head	1	
15	90430-06016	GASKET	1	

FIG. 9 KICK STARTER

REF. NO.	PART NO.	DESCRIPTION	Q'TY	REMARKS
1	23X-15660-01	KICK AXLE ASSY	1	
2	3R4-15641-00	GEAR, kick (26T)	1	
3	90468-26048	CLIP	1	
4	90201-20358	WASHER, Plate	1	
5	90508-30422	SPRING, torsion	1	
6	3R4-15664-00	GUIDE, sPring	1	
7	3R4-15651-00	GEAR, sPcket idle (21T)	1	
8	90201-17545	WASHER, Plate	2	
9	93410-17008	CIRCLIP	1	
10	93102-20309	OIL SEAL	1	
11	26A-15620-00	KICK CRANK ASSY	1	
12	26A-15621-00	•BOSS, kick crank	1	
13	53501-04011	•BALL	1	
14	90501-13720	•SPRING, compResion	1	
15	93210-19501	•O-RING	1	
16	90152-06010	•SCREW, countersunk	1	
17	23X-15618-00	•COVER, kick lever	1	
18	90179-12244	NUT	1	

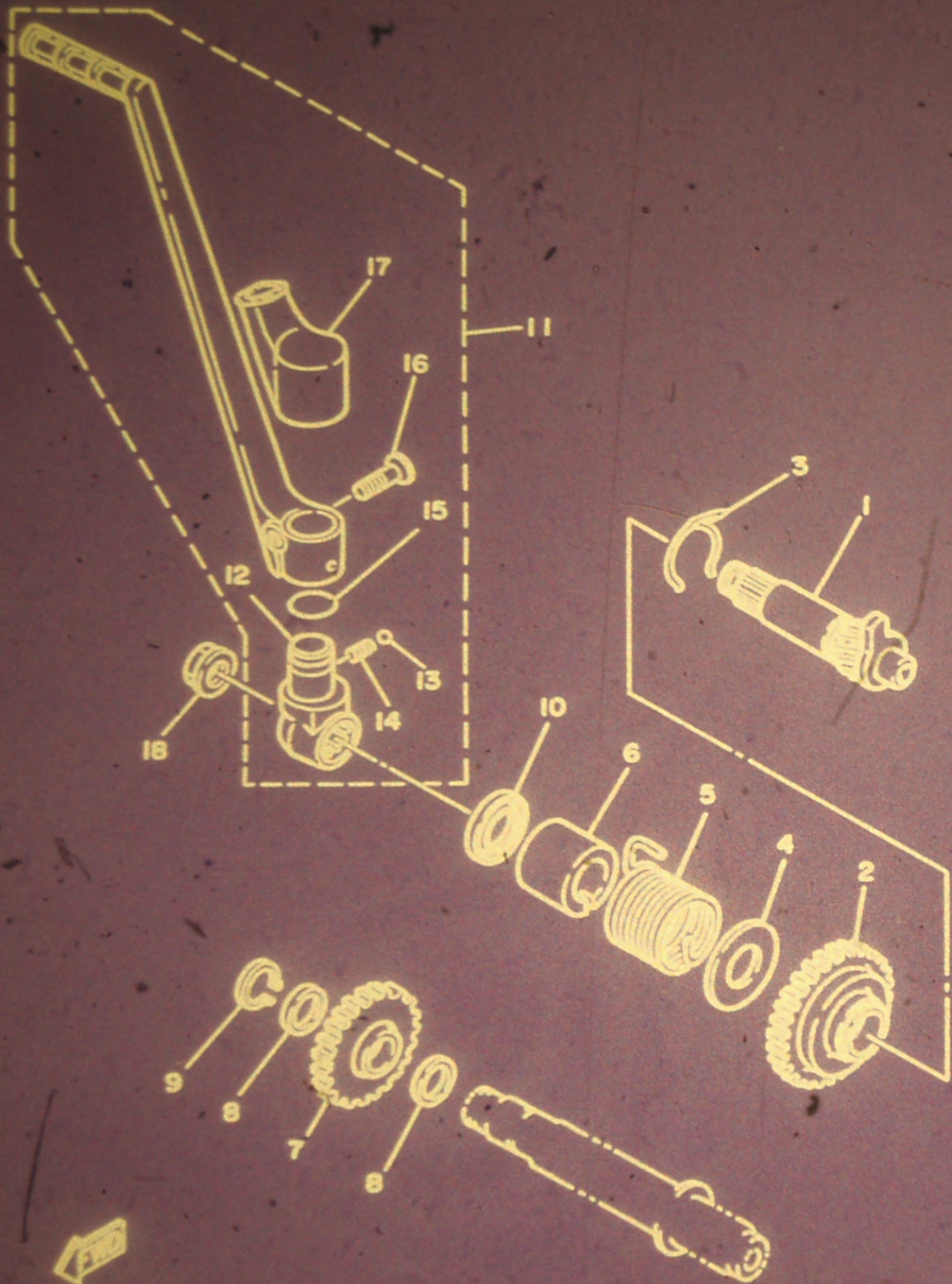

26A100-3090

**B12**

FIG. 10 CLUTCH

REF. NO.	PART NO.	DESCRIPTION	Q'TY	REMARKS
1	25Y-16111-00	GEAR, Primary drive	1	
2	90282-07019	KEY, straight	1	
3	92901-18100	WASHER, sPrin8	1	
4	90170-18089	NUT	1	
5	23X-16150-00	PRIMARY DRIVEN GEAR COMP.	1	
6	23X-16371-00	BOSS, clutch	1	
7	23X-16351-00	PLATE, Pressure 1	1	
8	168-16325-00	PLATE, clutch 2	6	
9	5X5-16321-00	PLATE, friction	7	
10	90501-23138	SPRING, comPression	6	
11	90150-06016	SCREW, with washer	6	
12	2K7-16154-00	PLATE, thrust 1	1	
13	2K7-16181-00	SPACER 1	1	
14	2K7-16154-00	PLATE, thrust 1	1	
15	90215-20212	WASHER, lock	1	
16	90170-20255	NUT	1	
17	23X-16356-00	ROD, Push 1	1	
18	93515-32029	BALL	1	
19	90149-06179	SCREW	1	
20	92901-06100	WASHER, sPrin8	1	
21	95301-06600	NUT	1	
22	2K7-16357-01	ROD, Push 2	1	
23	93315-21721	BEARING, cylindrical	1	
24	93102-17263	OIL SEAL	1	
25	90201-17327	WASHER, Plate	1	
26	90508-14423	SPRING, torsion	1	
27	4V4-16380-00	PUSH LEVER ASSY	1	

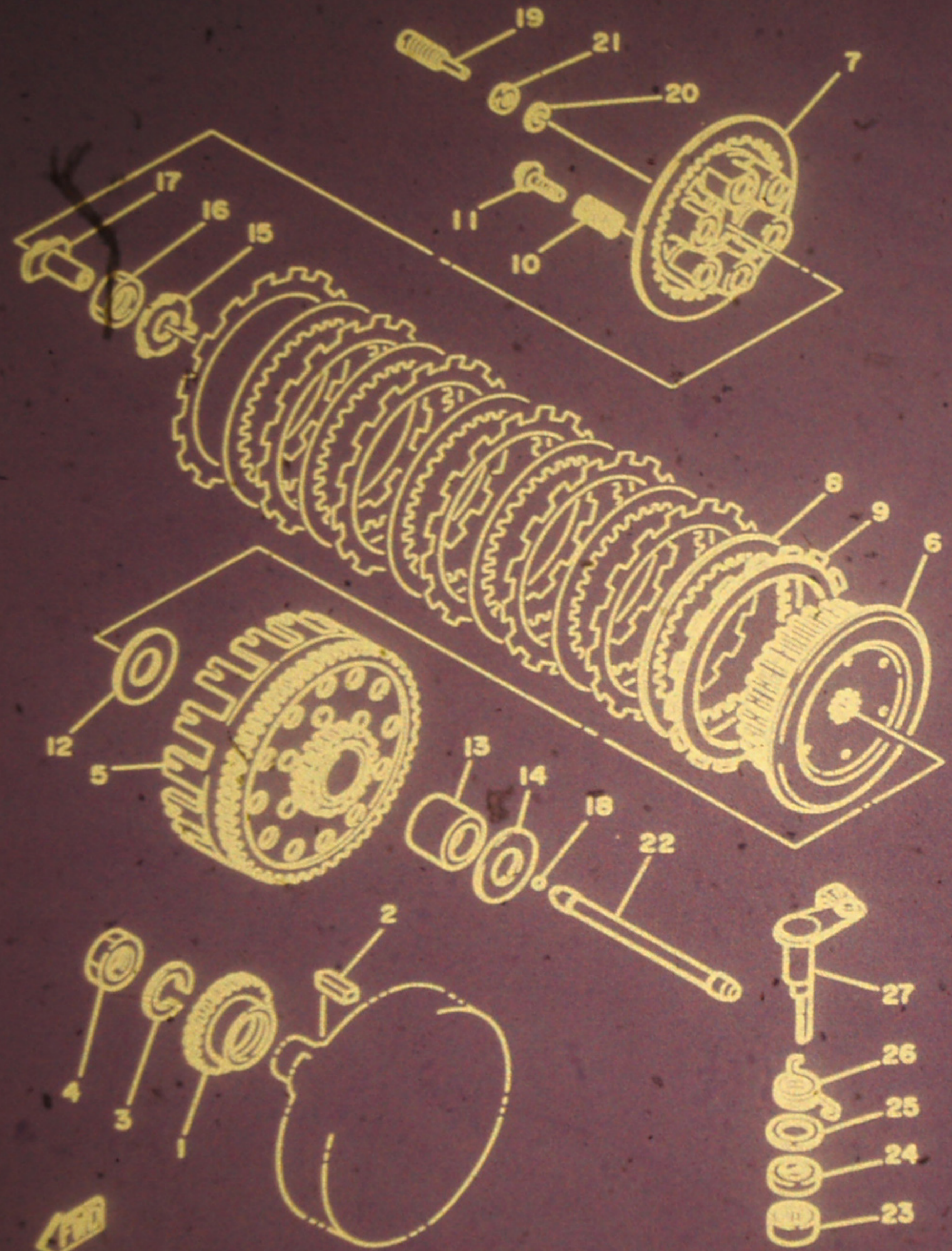

25Y100-3100

**B13**

FIG. 11 TRANSMISSION

UK IT OWNERS FACEBOOK GROUP

REF. NO.	PART NO.	DESCRIPTION	Q'TY	REMARKS
1	25Y-17411-00	AXLE, main	1	
2	93300-20501	BEARING	1	
3	25Y-17151-00	GEAR, 5th Pinion	1	
4	90201-22555	WASHER, Plate	2	
5	93410-22039	CIRCLIP	2	
6	25Y-17131-00	GEAR, 3rd Pinion	1	
7	25Y-17161-00	GEAR, 6th Pinion	1	
8	25Y-17121-00	GEAR, 2nd Pinion	1	
9	90209-17235	WASHER	1	
10	93311-41734	BEARING, cylindrical	1	
11	3R4-17421-00	AXLE, drive	1	
12	25Y-17221-00	GEAR, 2nd wheel	1	
13	90201-25287	WASHER, Plate	1	
14	93440-25084	CIRCLIP	4	
15	25Y-17261-00	GEAR, 6th wheel	1	
16	90209-22082	WASHER	2	
17	25Y-17241-00	GEAR, 4th wheel	1	
18	25Y-17231-00	GEAR, 3rd wheel	1	
19	25Y-17251-00	GEAR, 5th wheel	1	
20	25Y-17211-00	GEAR, 1st wheel	1	
21	90201-20278	WASHER, Plate	1	
22	93410-20038	CIRCLIP	1	
23	93311-62035	BEARING, cylindrical	1	
24	93300-20501	BEARING	1	
25	93102-32M07	OIL SEAL	1	
26	90387-25663	COLLAR	1	
27	1W4-17461-30	SPROCKET, drive (13T)	1	STD
	1W4-17461-40	SPROCKET, drive (14T)	1	AP

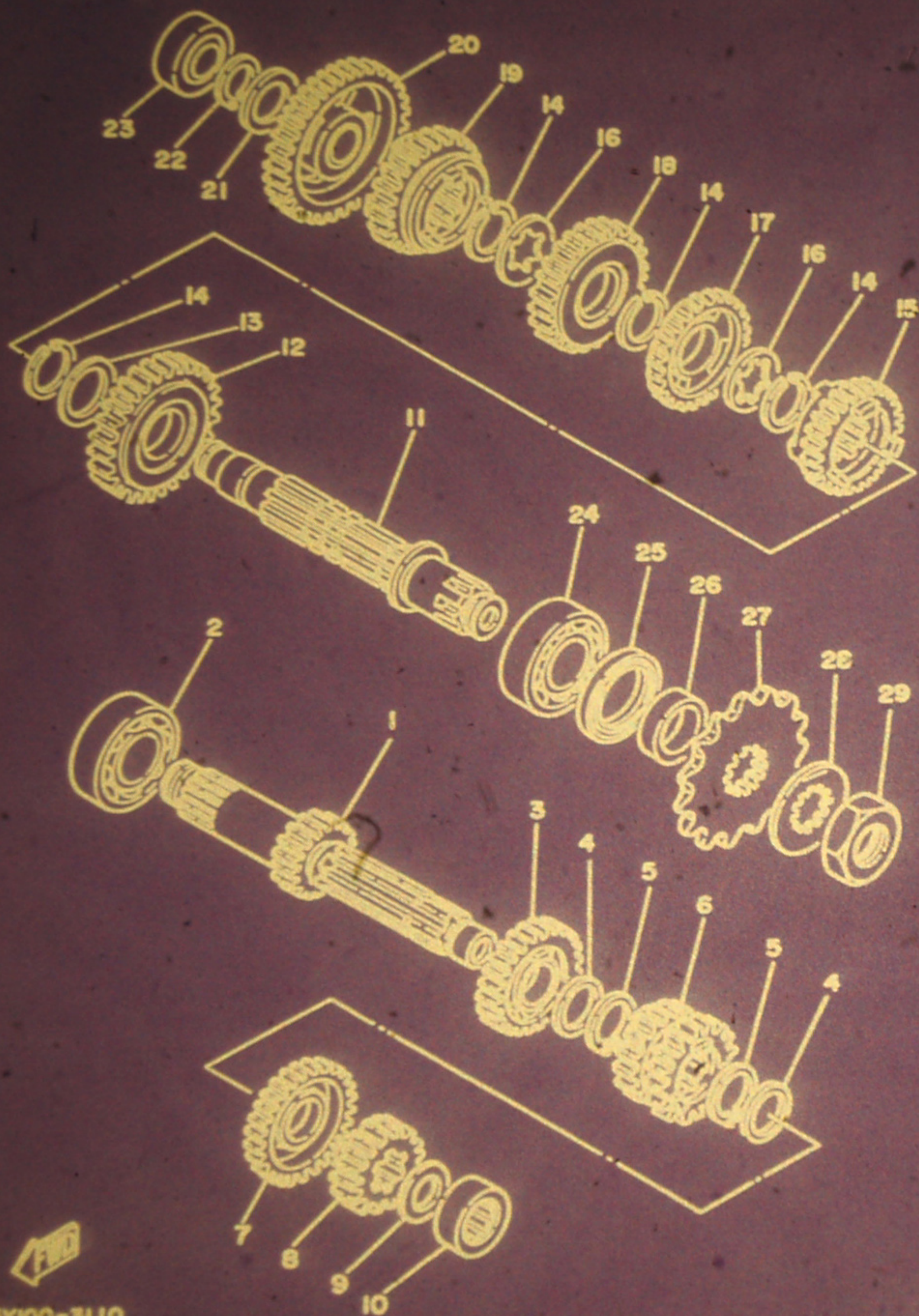

FWD  
25Y100-3110

**B14**

FIG. 11 TRANSMISSION

REF. NO.	PART NO.	DESCRIPTION	Q'TY	REMARKS
27	1W4-17461-50	SPROCKET, drive (15T)	1	AP
28	90215-21239	WASHER, lock	1	
29	90179-20255	NUT	1	

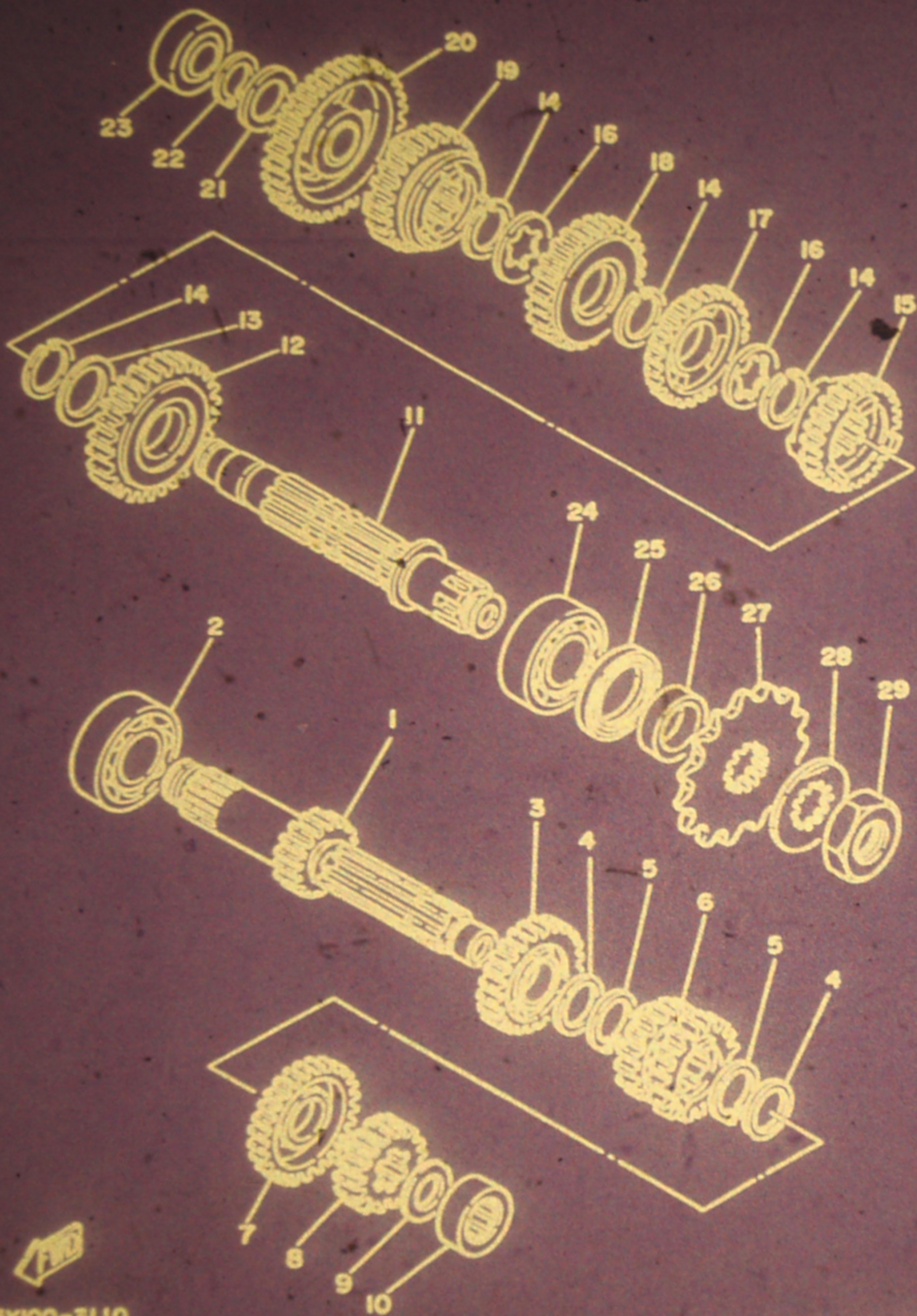

FWD  
25Y100-3110

B15

FIG. 12 SHIFT CAM.FORK

REF. NO.	PART NO.	DESCRIPTION	Q'TY	REMARKS
1	25Y-18540-00	SHIFT CAM ASSY	1	
2	3R4-18140-00	STOPPER LEVER ASSY	1	
3	90508-26421	SPRING, torsion	1	
4	1W1-18177-00	BOLT, stopper	1	
5	3R4-18511-01	FORK, shift 1	1	
6	3R4-18512-01	FORK, shift 2	1	
7	25Y-18513-00	FORK, shift 3	1	
8	93606-14154	PIN, dowel	3	
9	5X5-18531-00	BAR, shift fork Guide 1	1	
10	5X5-18535-00	BAR, shift fork Guide 2	1	
11	93306-20107	BEARING (B6201)	1	

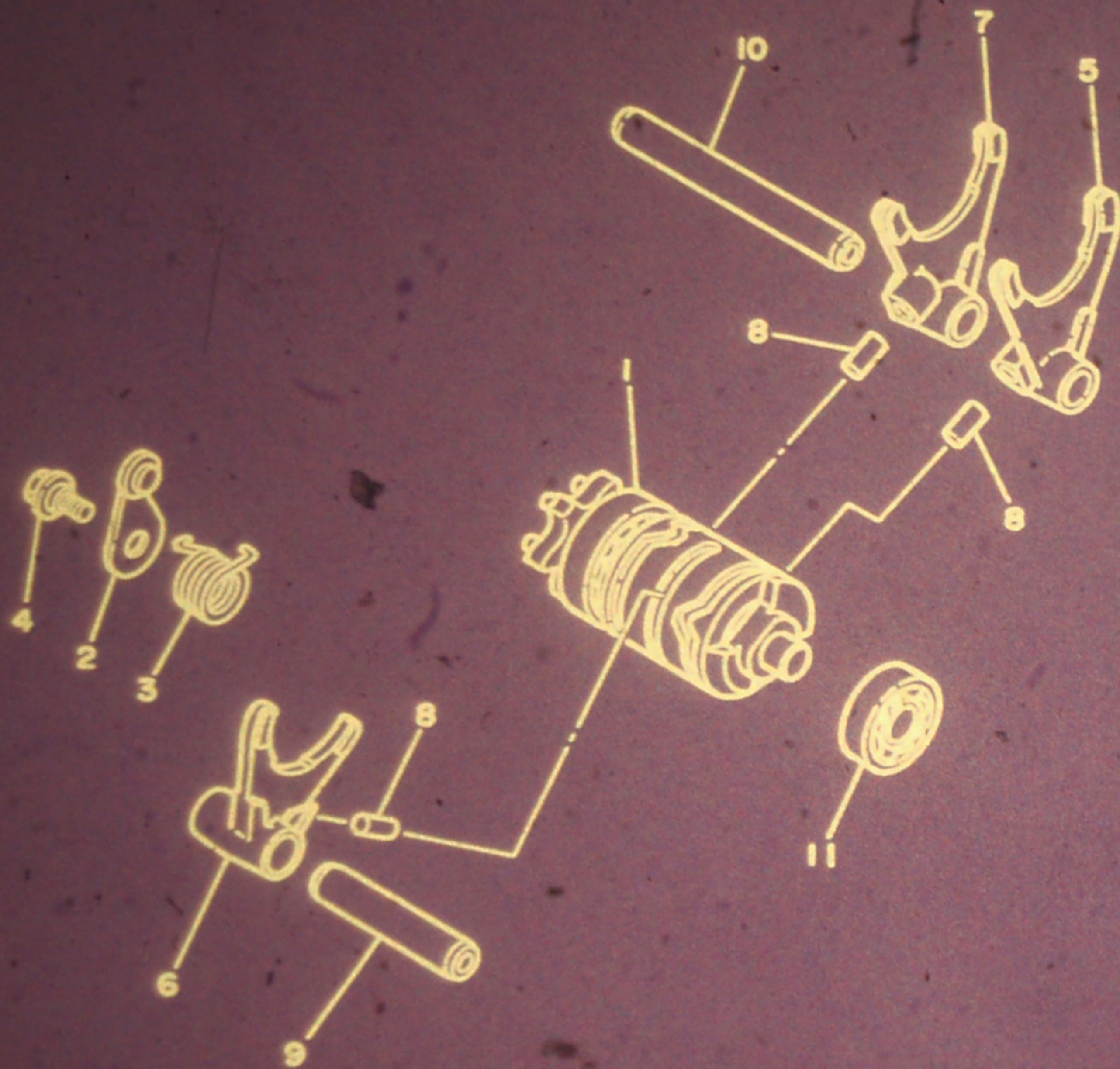

25Y100-3120

C2

FIG. 13 SHIFT SHAFT-PEDAL

REF. NO.	PART NO.	DESCRIPTION	Q'TY	REMARKS
1	23X-18101-00	SHIFT SHAFT ASSY	1	
2	5X6-18111-00	PEDAL, shift	1	
3	5X4-18162-00	PEDAL, shift	1	
4	90508-16558	SPRING, torsion	1	
5	90243-08020	PIN	1	
6	1W6-18113-00	COVER, shift Pedal	1	
7	90446-11180	HOSE	1	
8	90201-06042	WASHER, Plate	1	
9	97321-06020	BDLT	1	
10	93101-12004	OIL SEAL	1	
11	93608-25150	PIN, dowel	1	
12	90560-12171	SPACER	1	
13	90508-29361	SPRING, torsion	1	

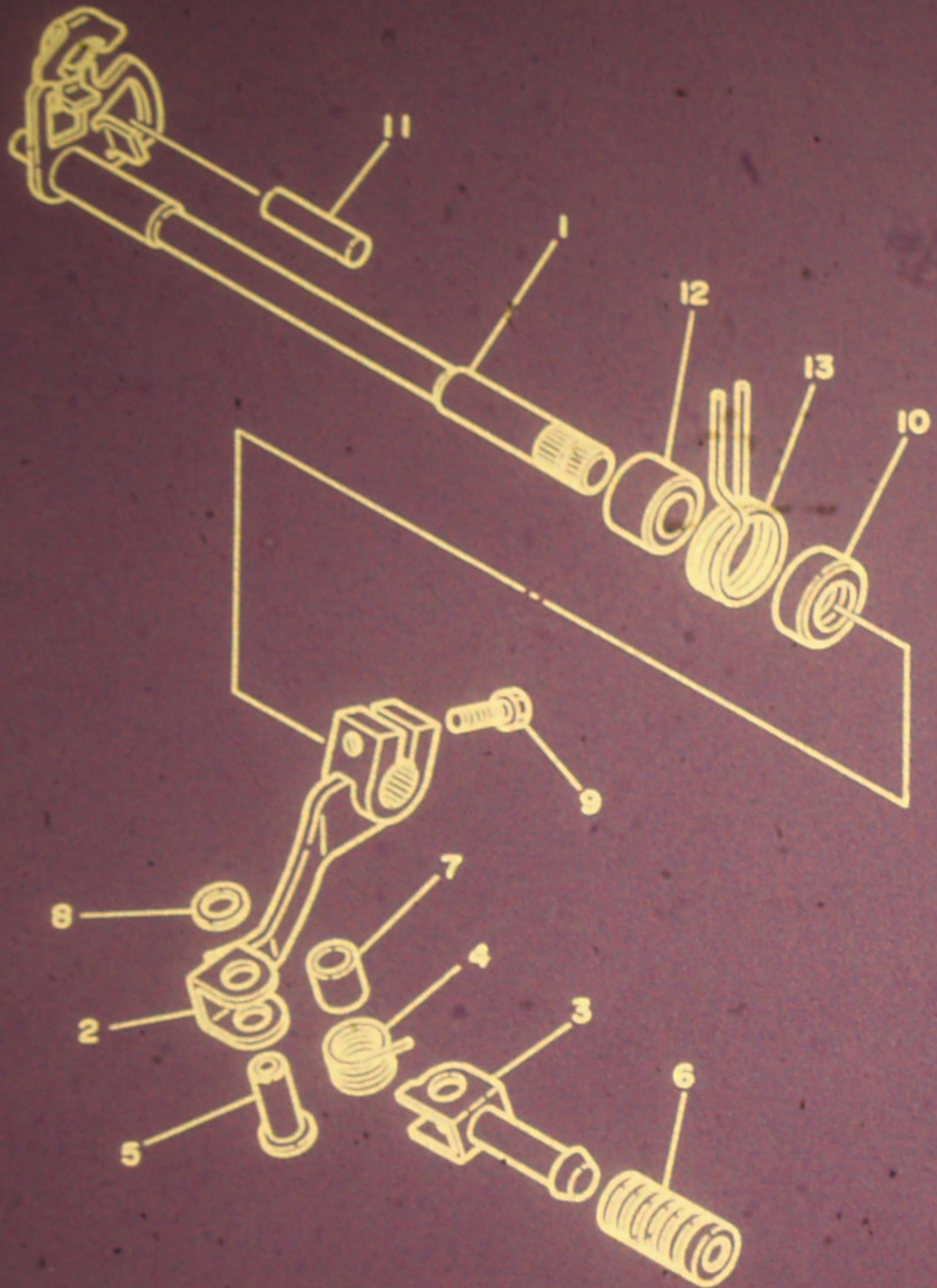

26A100-3130

C3

FIG. 14 FRAME

LEE WALDIE CRAIG SCOTT CHRIS KOIRA

REF. NO.	PART NO.	DESCRIPTION	Q'TY	REMARKS
1	29W-21110-00-33	FRAME COMP.	1	yamaha black
2	95811-08070	BOLT, flange	3	
3	25Y-21425-00	BRACKET, rear upper 1	1	
4	95821-08025	BOLT, flange	2	
5	90202-08022	WASHER, Plate	2	
6	95811-10060	BOLT, flange	1	
7	92901-10200	WASHER, Plain	1	
8	90201-10141	WASHER, Plate	2	
9	90179-10280	NUT	1	
10	95811-08175	BOLT, flange	1	
11	90185-08113	NUT, self-locking	4	
12	90336-25040	PLUG, taper	1	
13	22W-22178-01	TENSIONER	2	
14	4V4-22184-00	BUSH	2	
15	90109-08733	BOLT	1	
16	90201-13202	WASHER, Plate	1	
17	95802-08016	BOLT, flange	1	
18	90201-08113	WASHER, Plate	2	
19	26A-2147A-00-33	GUARD, engine 1	1	
20	26A-2147E-00-33	GUARD, engine 2	1	
21	2J5-21732-00	SEAL 1	1	
22	431-24181-00	DAMPER, locating 1	2	
23	26A-21485-00	DAMPER, rubber 1	1	
24	5L4-2741H-00	HOLDER, spring	1	
25	92501-06010	SCREW, Pan head	1	
26	92901-06100	WASHER, spring	1	
27	92901-06600	WASHER, Plate	1	

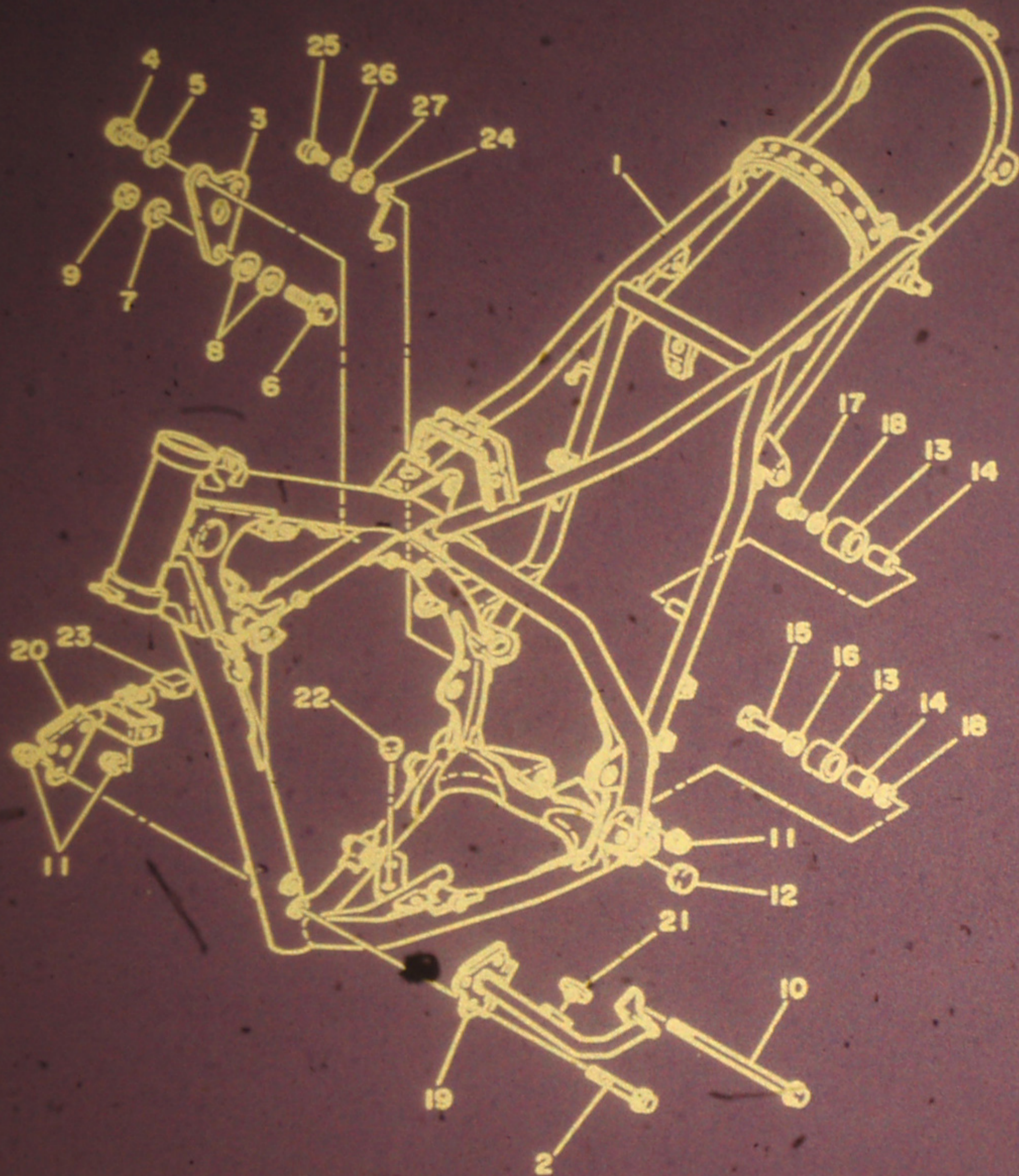

29V300-3140

C4



FIG. 15 FRONT FENDER, REAR FENDER

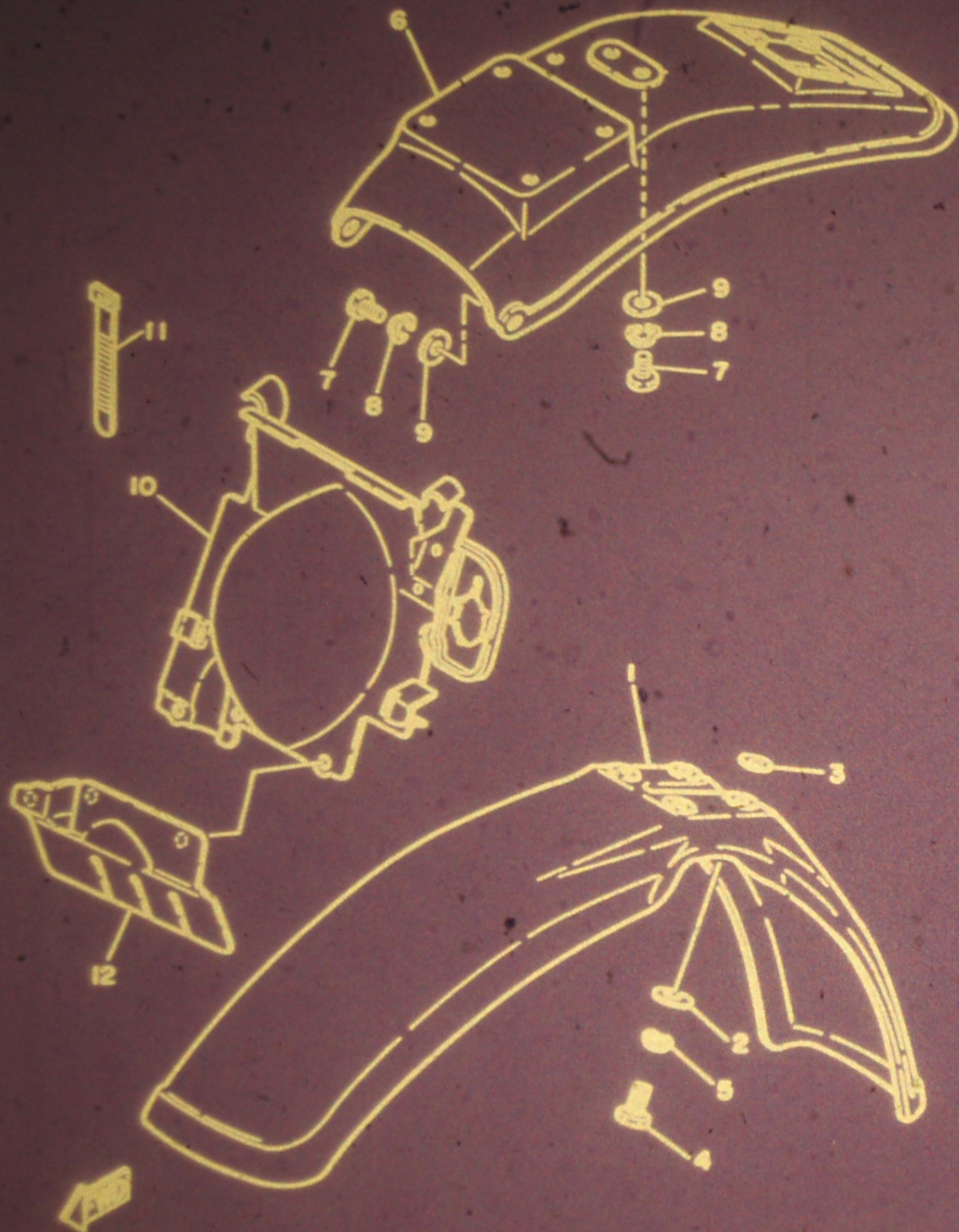

REF. NO.	PART NO.	AUSTRALIAN IT FORUM DESCRIPTION	Q'TY	REMARKS
1	3R9-21511-10	FENDER, front	1	sky blue
2	90201-06571	WASHER, Plate	4	
3	90209-06187	WASHER	4	
4	97302-06020	BOLT	4	
5	92902-06700	WASHER	4	
6	29W-21611-00	FENDER, rear	1	
7	97301-06016	BOLT	4	
8	92902-06700	WASHER	4	
9	90201-06571	WASHER, Plate	4	
10	26A-21620-00	MUD GUARD COMP.	1	
11	437-83936-00	BAND, switch cord	2	
12	23X-21642-00	GUARD, flap	1	

29W300-3150

C5

FIG. 16 SIDE COVER

UK IT OWNERS FACEBOOK GROUP

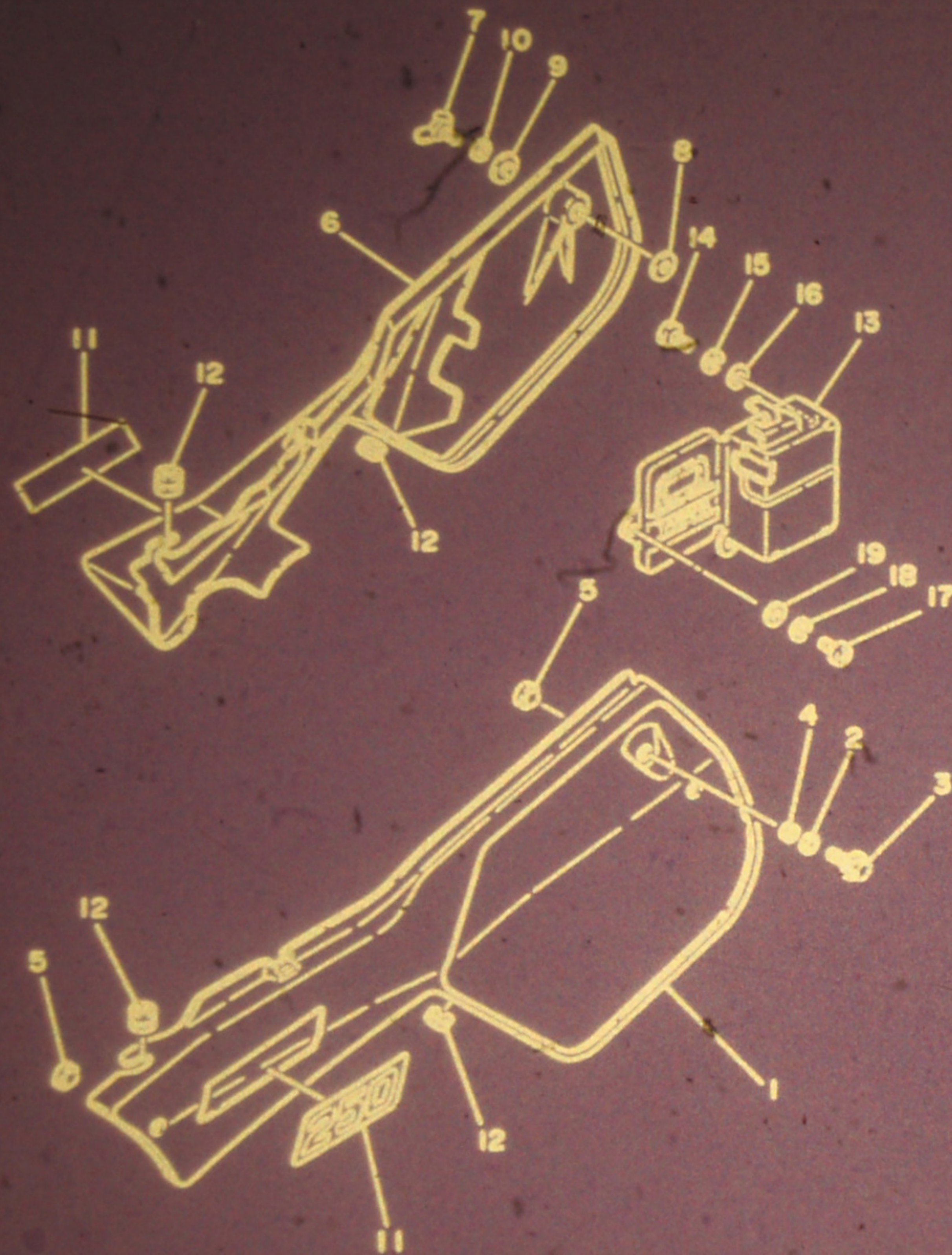

REF. NO.	PART NO.	DESCRIPTION	Q'TY	REMARKS
1	26A-21711-00-26	COVER, side 1	1	competition yellow /sky blue
2	92901-08200	WASHER, Plain	1	
3	95821-08020	BOLT, flange	1	
4	90387-083J6	COLLAR	1	
5	22W-24181-00	DAMPER, locating 1	2	
6	26A-21721-00-26	COVER, side 2	1	competition yellow /sky blue
7	90122-08019	BOLT, wing	1	
8	90179-08013	NUT	1	
9	90201-08571	WASHER, Plate	1	
10	92901-08100	WASHER, spring	1	
11	4V5-21737-00	EMBLEM	2	
12	90480-12053	GROMMET	4	
13	29W-21170-00	BOX COMP.	1	
14	97306-06016	BOLT	2	
15	92906-06100	WASHER, spring	2	
16	90201-08380	WASHER, Plate	2	
17	92508-06016	SCREW, Pan head	1	
18	92906-06100	WASHER, spring	1	
19	92906-08600	WASHER, Plate	1	

29V300-3160

C6

FIG. 17 REAR ARM



29W300-3170

C7

LEE WALDIE CRAIG SCOTT CHRIS KOIRA

REF. NO.	PART NO.	DESCRIPTION	Q'TY	REMARKS
1	26A-22110-00-35	REAR ARM COMP.	1	silver
2	93317-32231	BEARING, cylindrical	2	UR
	93317-32231	BEARING, cylindrical	2	UR
3	90380-22111	BUSH, solid	2	
4	93106-22019	OIL SEAL	2	
5	93342-22208	SEARING	2	
6	93108-35004	OIL SEAL	2	
7	3R4-22129-00	COVER, thrust 2	2	
8	90380-16077	BUSH, solid	2	
9	156-22127-00	SHIM (0.3T)	1	UN
10	24X-22151-00	SEAL, Guard	1	
11	90387-440G3	COLLAR	1	
12	5X6-22141-00	SHAFT, Pivot	1	
13	90170-16111	NUT	1	
14	90201-160F6	WASHER, Plate	1	
15	23X-22199-00	SUPPORT, chain	1	
16	95802-08055	BOLT, flange	2	
17	90185-08106	NUT, self-locking	2	
18	5X6-22147-01	PROTECTOR, chain	1	
19	95801-08016	BOLT, flange	2	
20	23X-2217A-00	ARM, relay	1	
21	93317-32034	BEARING, cylindrical	1	
22	93109-20029	OIL SEAL	2	
23	90387-147G6	COLLAR	1	
24	90387-147G7	COLLAR	1	
25	90109-12701	BOLT	1	
26	93700-08004	NIPPLE, Grease	1	
27	90201-120A5	WASHER, Plate	1	

FIG. 17 REAR ARM

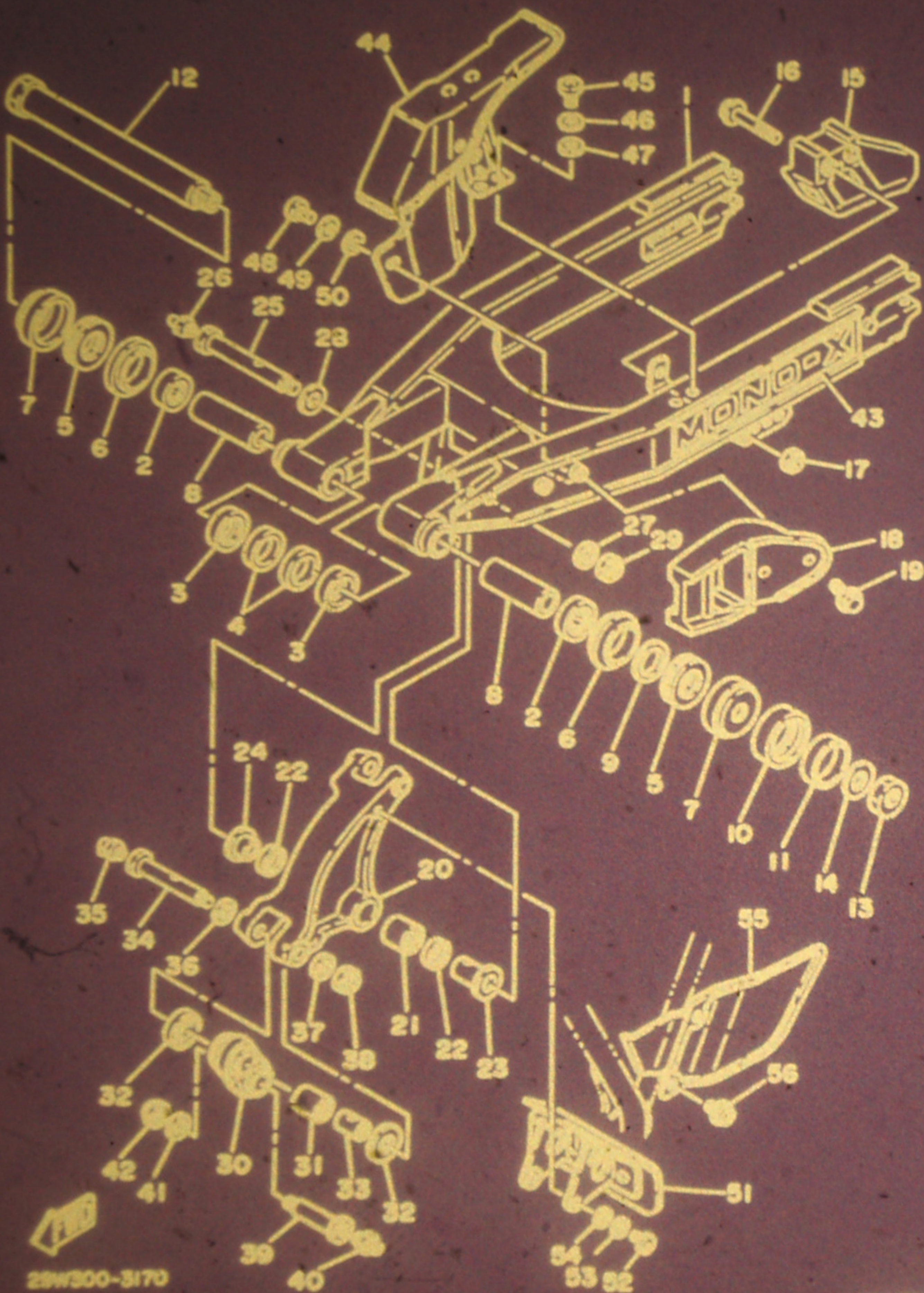

REF. NO.	PART NO.	DESCRIPTION	Q'TY	REMARKS
28	90201-14222	WASHER, Plate	1	
29	90185-12119	NUT, self-locking	1	
30	23X-2217F-00	RDD, connecting 1	1	
31	93315-31732	BEARING, cylindrical	2	
32	23X-22129-00	COVER, thrust 2	4	
33	90387-121H1	COLLAR	2	
34	90109-10702	BOLT	1	
35	93700-06005	NIPPLE, Grease	1	
36	90201-120E6	WASHER, Plate	1	
37	90201-100E9	WASHER, Plate	1	
38	90185-10120	NUT, self-locking	1	
39	90109-10703	BOLT	1	
40	93700-06004	NIPPLE, Grease	1	
41	90201-10430	WASHER, Plate	1	
42	95611-10100	NUT, u	1	
43	5X8-2218A-00	EMBLEM, rear arm	2	
44	26A-22310-00	CHAIN CASE ASSY	1	
45	92501-06015	SCREW, Pan head	2	
46	92901-06100	WASHER, sPring	2	
47	92901-06600	WASHER, Plate	2	
48	92501-06012	SCREW, Pan head	1	
49	92901-06100	WASHER, sPring	1	
50	90201-06571	WASHER, Plate	1	
51	29W-22361-00	GUARD 1	1	
52	98501-05012	SCREW, Pan head	2	
53	92901-05100	WASHER, sPring	2	
54	92901-05200	WASHER, Plain	2	
55	29W-22318-00	GUARD, chain	1	

AUSTRALIAN IT FORUM

29W300-3170



FIG. 17 REAR ARM

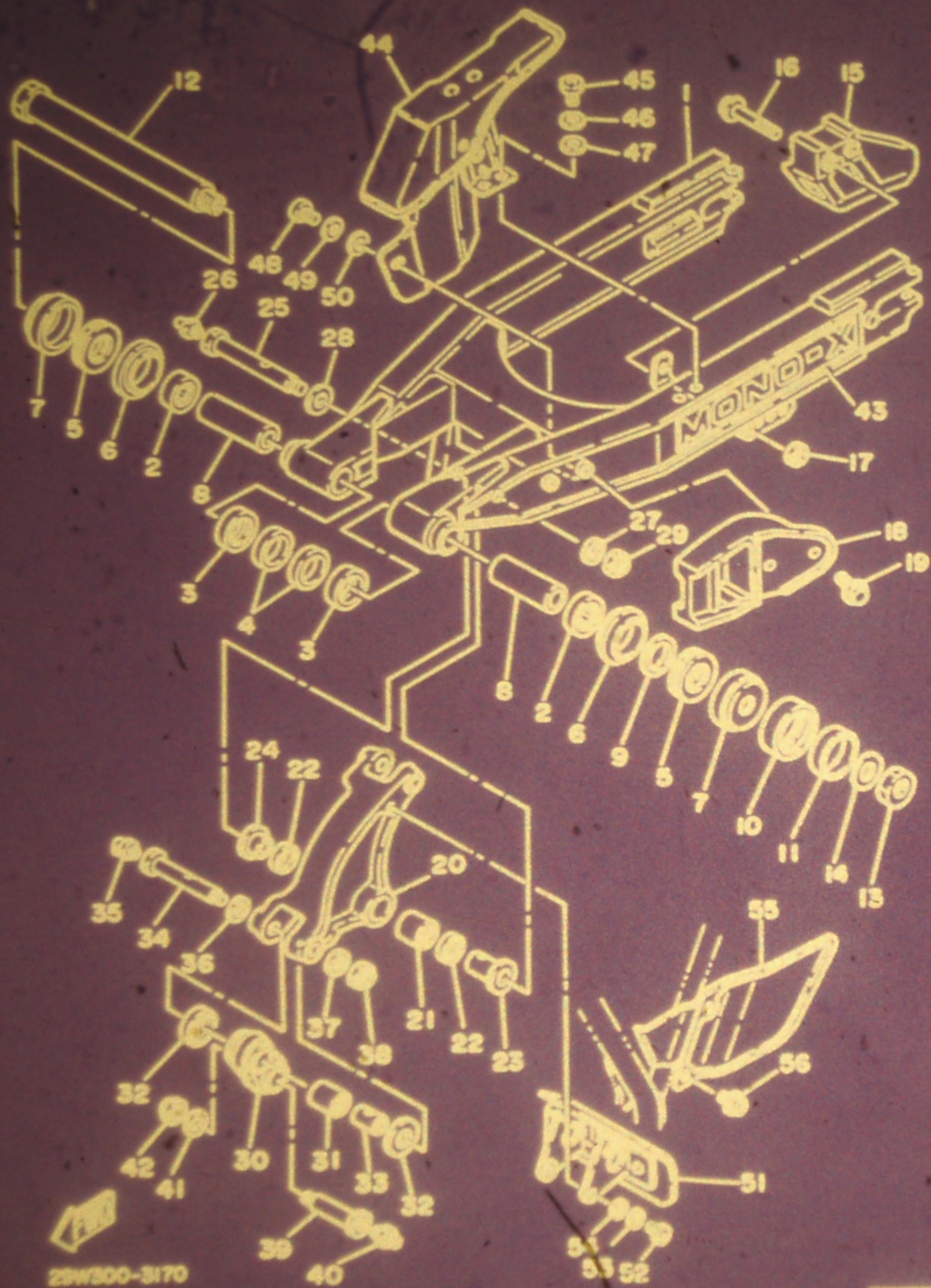

REF. NO.	PART NO.	DESCRIPTION	Q'TY	REMARKS
56	90159-06042	SCREW, with washer	2	

C9

FIG. 18 REAR SUSPENSION

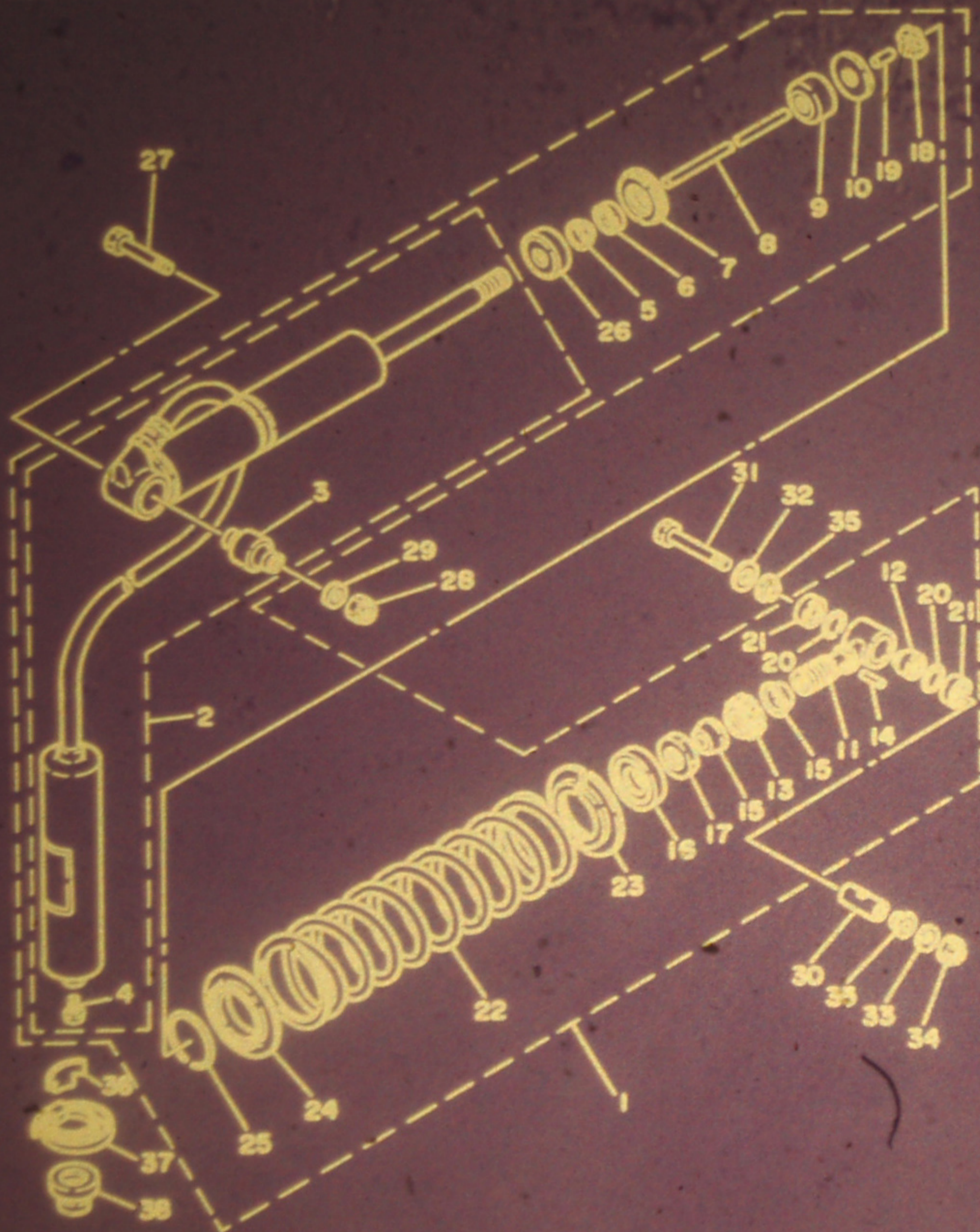

REF. NO.	PART NO.	DESCRIPTION	Q'TY	REMARKS
1	26A-22210-00-26	SHOCK ABSORBER ASSY, rear	1	competition yellow
2	26A-22401-00	•DAMPER SUB ASSY	1	
3	5X6-22216-00	•BUSH, rear shock absorber	1	
4	98501-04005	•SCREW, Pan head	1	
5	3R4-22475-00	•SEAL, dust	1	
6	3R4-22473-00	•HOUSING, seal ring	1	
7	26A-22472-00	•CAP, case	1	
8	23X-22489-00	•ROD, Push	1	
9	23X-22493-00	•BUMP, stop	1	
10	3R4-22228-00	•SUPPORT, bump stop	1	
11	23X-22409-00	•UPPER BRACKET SUB ASSY	1	
12	93399-99911	•BEARING	1	
13	5X3-22497-00	•NUT, adjustinE	1	
14	93604-26132	•PIN, dowel	1	
15	3R4-22221-01	•COVER	2	
16	23X-22213-00	•SEAT, sPrinE upper	1	
17	90170-20213	•NUT	1	
18	90206-14067	•WASHER, wave	1	
19	93604-21193	•PIN, dowel	1	
20	93440-30113	•CIRCLIP	2	
21	93104-18077	•OIL SEAL	2	
22	26A-22212-00-26	•SPRING (K=4.00)	1	competition yellow
23	23X-22214-00	•GUIDE, sPrinE l	2	
24	23X-22223-00	•SEAT, sPrinE lower	1	
25	93440-51103	•CIRCLIP	1	
26	1H3-22495-00	•SUPPORT, rebound stop	1	
27	90109-10690	BOLT	1	
28	90185-10120	NUT, self-lockinE	1	

25A100-3180

C10

FIG. 18 REAR SUSPENSION

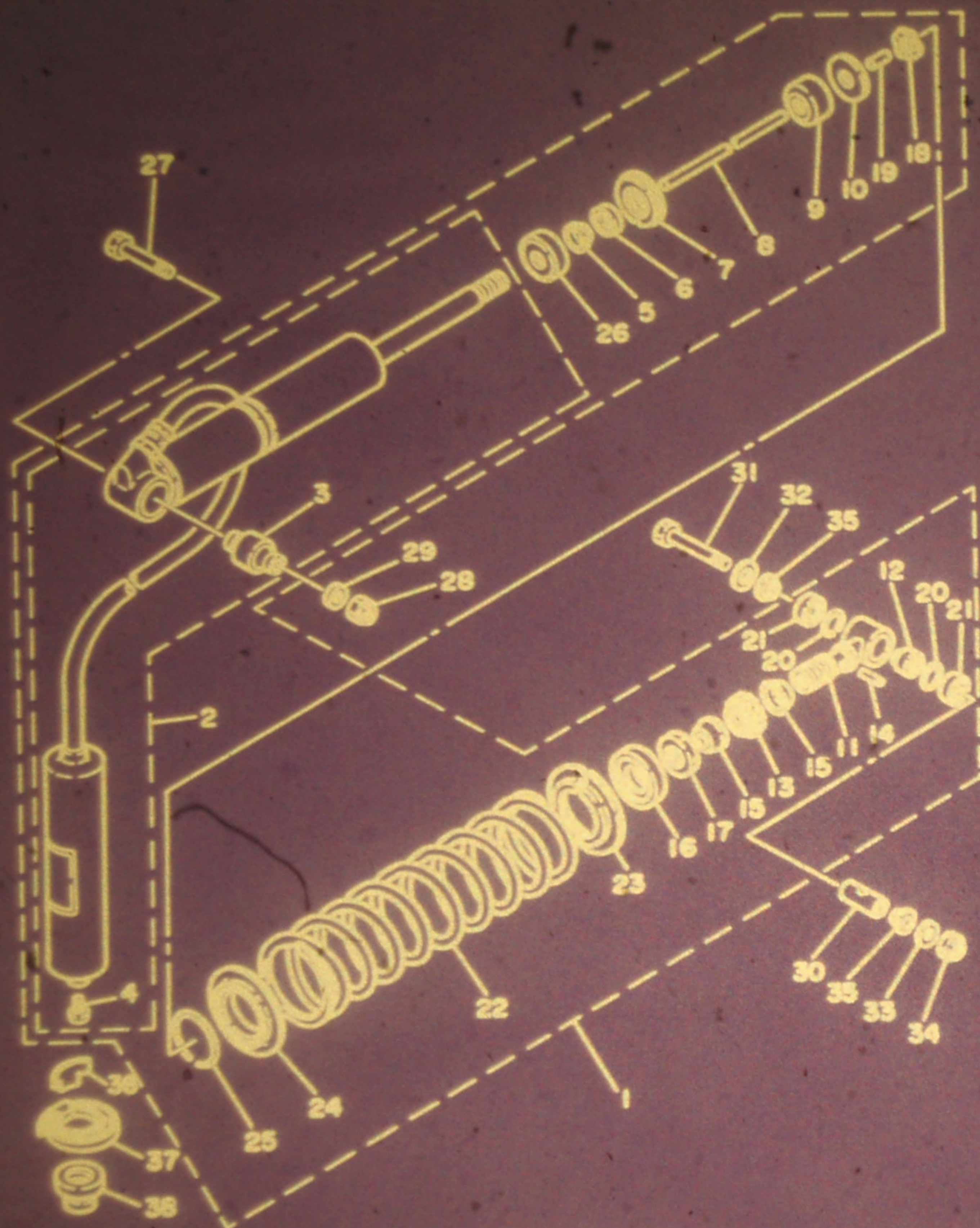

REF. NO.	PART NO.	DESCRIPTION	Q'TY	REMARKS
29	90201-10430	WASHER, Plate	1	
30	90380-12094	BUSH, solid	1	
31	90109-10700	BOLT	1	
32	90201-120E6	WASHER, Plate	1	
33	90201-100E9	WASHER, Plate	1	
34	90185-10120	NUT, self-locking	1	
35	90387-126H8	COLLAR	2	
36	23X-22261-01	DAMPER, sub tank	1	
37	90460-55233	CLAMP, hose	1	
38	90480-22263	GROMMET	1	

26A100-3180

C11

FIG. 19 STEERING

REF. NO.	PART NO.	DESCRIPTION	Q'TY	REMARKS
1	24Y-23435-00-98	CROWN, handle	1	low Gloss black
2	3R4-23317-00	HOLDER, cable	1	
3	95821-08040	BOLT, flange	4	
4	1E6-23441-00	HOLDER, handle upper	2	
5	95821-08035	BOLT, flange	4	
6	93332-00023	BEARING	1	
7	93332-00008	BEARING	1	
8	1W1-23416-00	COVER, ball race 2	1	
9	90178-25033	NUT	1	
10	90178-22330	NUT	1	
11	26A-23318-00	HOLDER, cable 1	1	
12	98501-05018	SCREW, Pan head	1	
13	92901-05600	WASHER, Plate	1	
14	95301-05600	NUT	1	
15	3R4-23388-00	GUIDE, cable	1	

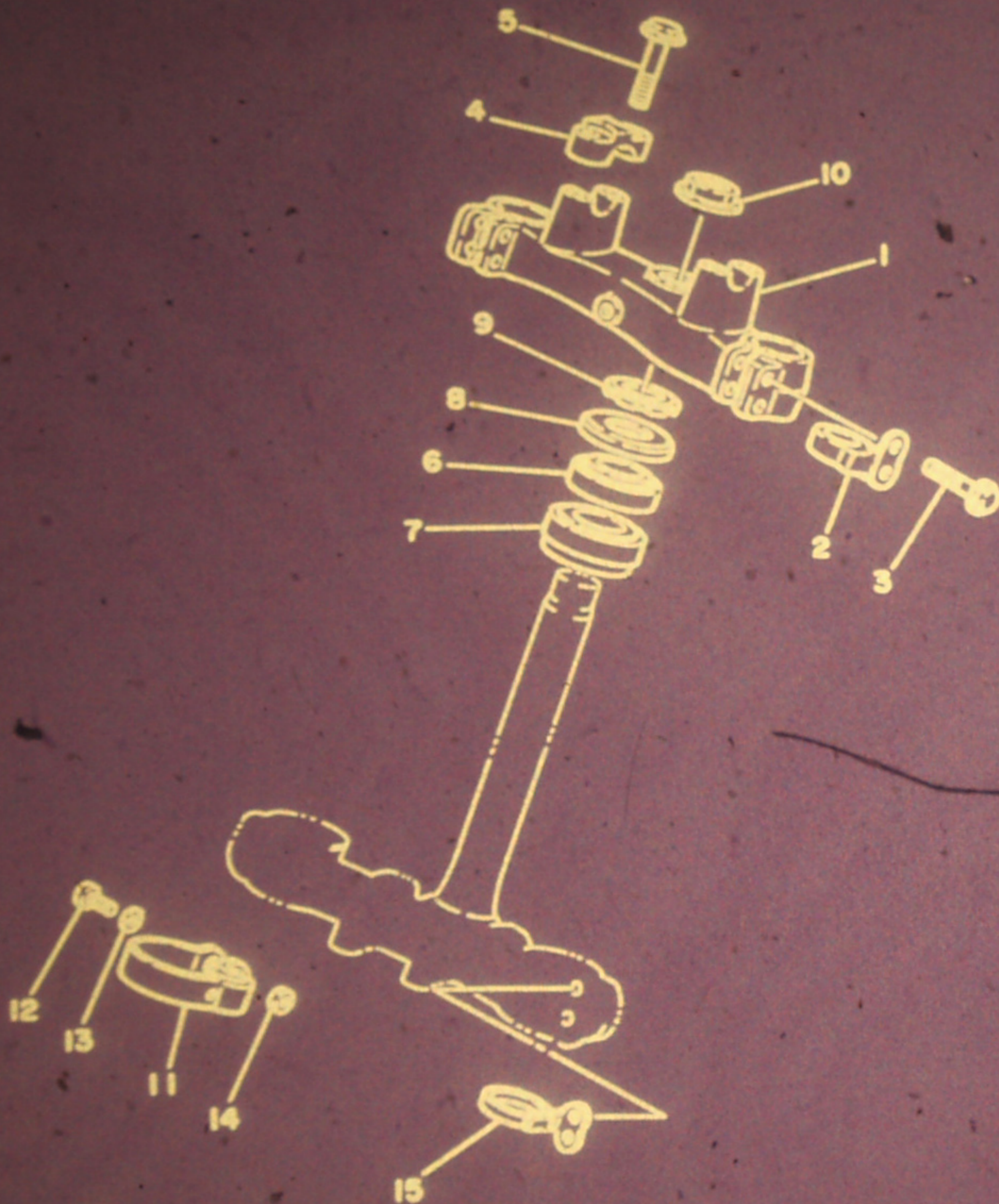

29V300-3190

C12



FIG. 20 FRONT FORK

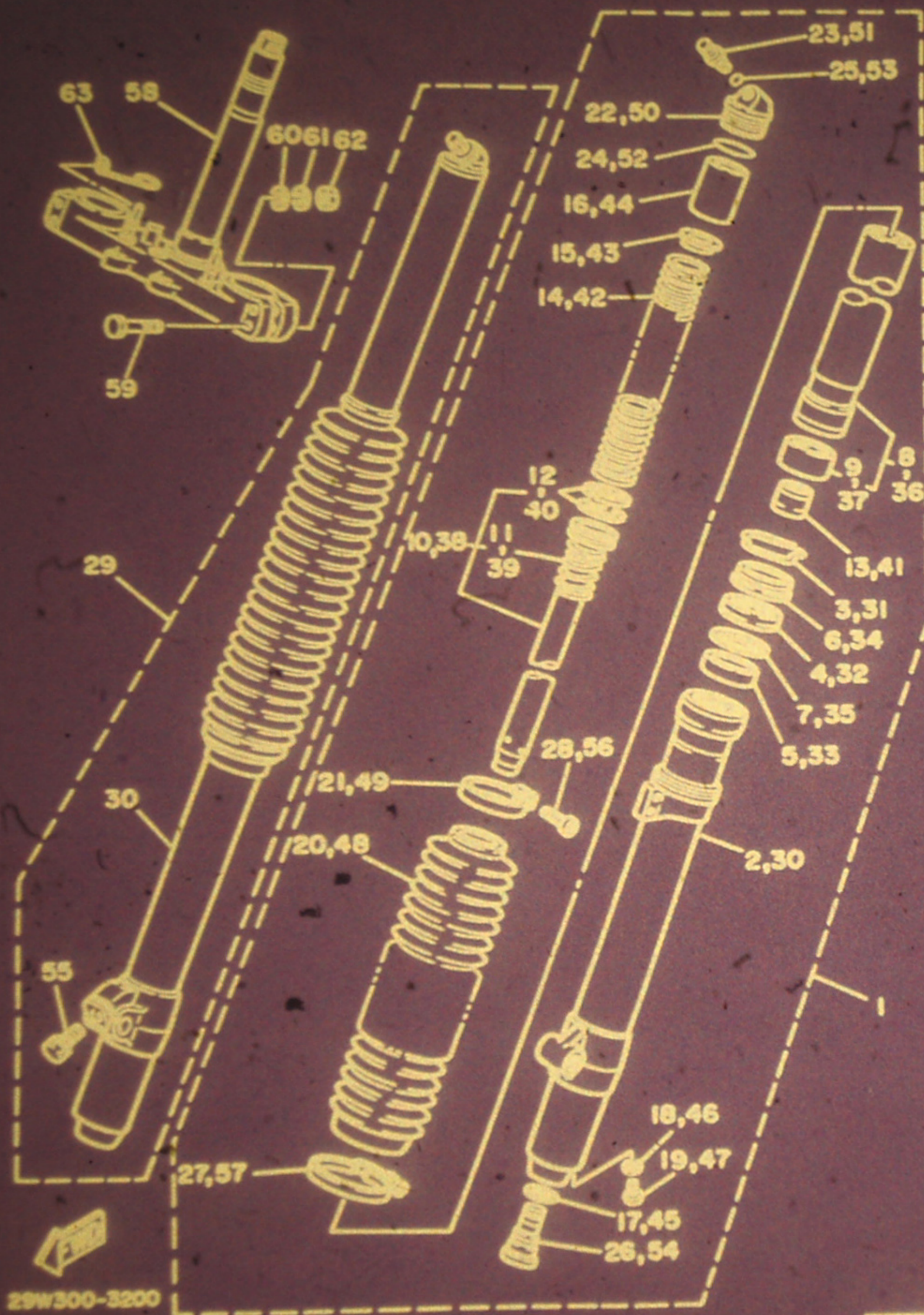

REF. NO.	PART NO.	DESCRIPTION	Q'TY	REMARKS
1	26A-23102-LO	FRONT FORK ASSY (L.H)	1	
2	26A-23126-LO	•TUBE, outer 1	1	
3	4V4-23153-LO	•RING, snap	1	
4	23X-23145-LO	•OIL SEAL	1	
5	4V4-23125-LO	•METAL, slide 1	1	
6	23X-23144-LO	•SEAL, dust	1	
7	4V4-23146-LO	•WASHER, oil seal	1	
8	23X-23110-LO	•INNER TUBE COMP.1	1	
9	4V4-23171-LO	••PISTON, front fork	1	
10	26A-23170-LO	•CYLINDER COMP., front fork	1	
11	5X6-23152-LO	••SPRING, sub	1	
12	4V4-23157-LO	••RING, Piston	2	
13	23X-23173-LO	•SPINDLE, taPer	1	
14	23X-23141-MO	•SPRING, front fork (K=0.290)	1	
15	4V4-23142-LO	•SEAT, sPring upper	1	
16	5X6-23118-MO	•SPACER (L=110)	1	
17	23X-23158-LO	•GASKET	1	
18	122-23129-00	•GASKET, drain Plug	1	
19	4H7-23119-00	•PLUG, drain	1	
20	23X-23191-LO	•BOOT	1	
21	4V4-23192-LO	•BAND	1	
22	23X-23111-LO	•BOLT, cap	1	
23	23X-23190-LO	•AIR VALVE COMP.	1	
24	4V4-23188-LO	•O-RING	1	
25	3J2-23147-00	•O-RING	1	
26	26A-2316A-LO	•VALVE COMP.	1	
27	23X-23489-LO	•BAND	1	
28	98506-04018	•SCREW, Pan head	1	

UK IT OWNERS FACEBOOK GROUP

29W300-3200

C13

FIG. 20 FRONT FORK

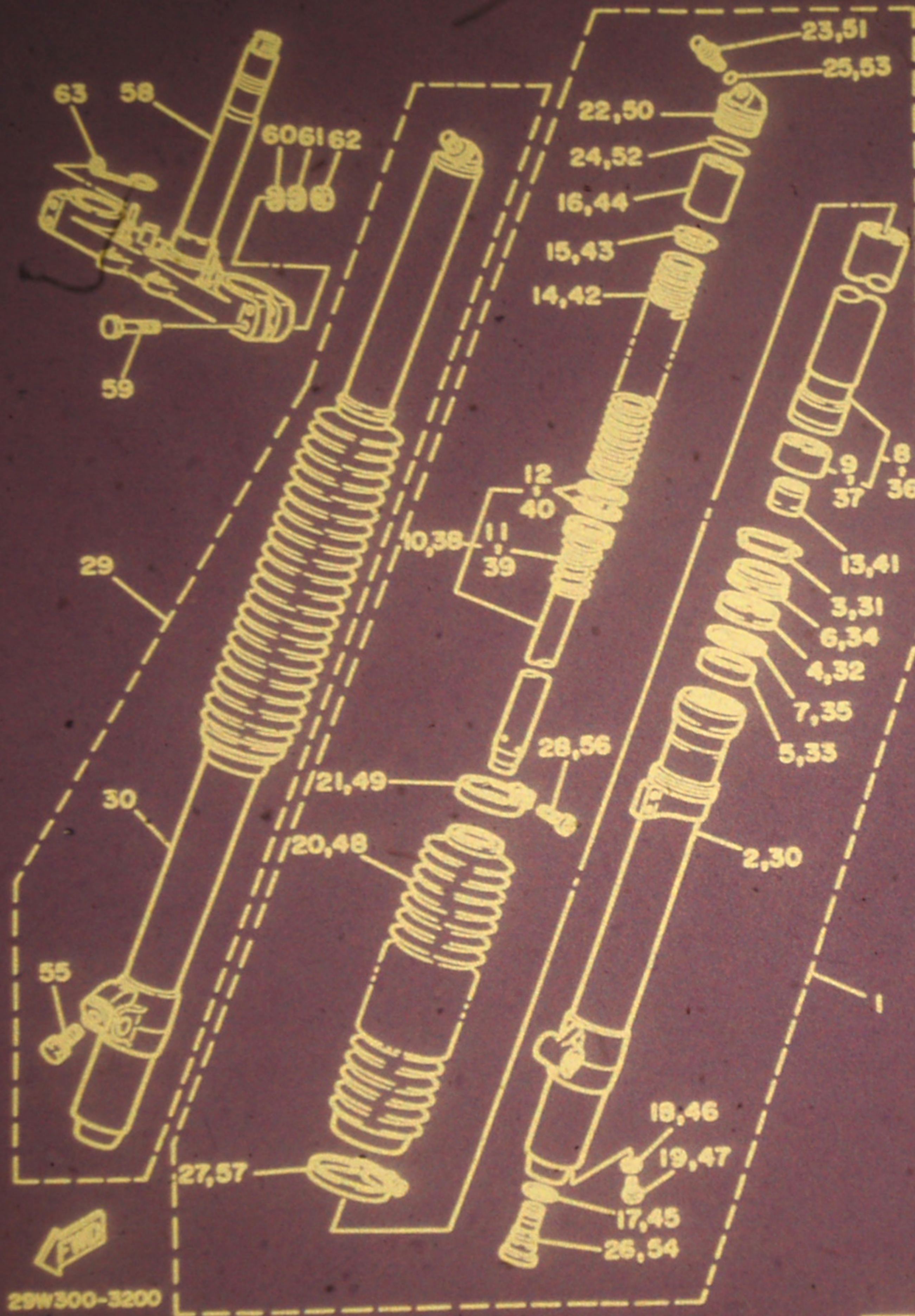

29W300-3200

REF. NO.	PART NO.	DESCRIPTION	Q'TY	REMARKS
29	26A-23103-LO	FRONT FORK ASSY (R.H)	1	
30	26A-23136-LO	•TUBE, outer 2	1	
31	4V4-23153-LO	•RING, snap	1	
32	23X-23145-LO	•OIL SEAL	1	
33	4V4-23125-LO	•METAL, slide 1	1	
34	23X-23144-LO	•SEAL, dust	1	
35	4V4-23146-LO	•WASHER, oil seal	1	
36	23X-23110-LO	•INNER TUBE COMP.1	1	
37	4V4-23171-LO	••PISTON, front fork	1	
38	26A-23170-LO	•CYLINDER COMP., front fork	1	
39	5X6-23152-LO	••SPRING, sub	1	
40	4V4-23157-LO	••RING, Piston	2	
41	23X-23173-LO	•SPINDLE, taPer	1	
42	23X-23141-MO	•SPRING, front fork (K=0.290)	1	
43	4V4-23142-LO	•SEAT, sPrinE uPPer	1	
44	5X6-23118-MO	•SPACER (L=110)	1	
45	23X-23158-LO	•GASKET	1	
46	122-23129-00	•GASKET, drain Plug	1	
47	4H7-23119-00	•PLUG, drain	1	
48	23X-23191-LO	•BOOT	1	
49	4V4-23192-LO	•BAND	1	
50	23X-23111-LO	•BOLT, caP	1	
51	23X-23190-LO	•AIR VALVE COMP.	1	
52	4V4-23188-LO	•O-RING	1	
53	3J2-23147-00	•O-RING	1	
54	26A-2316A-LO	•VALVE COMP.	1	
55	5X6-23181-LO	•BOLT, hexa6on socket head	1	
56	98506-04018	•SCREW, Pan head	1	

C14

FIG. 20 FRONT FORK

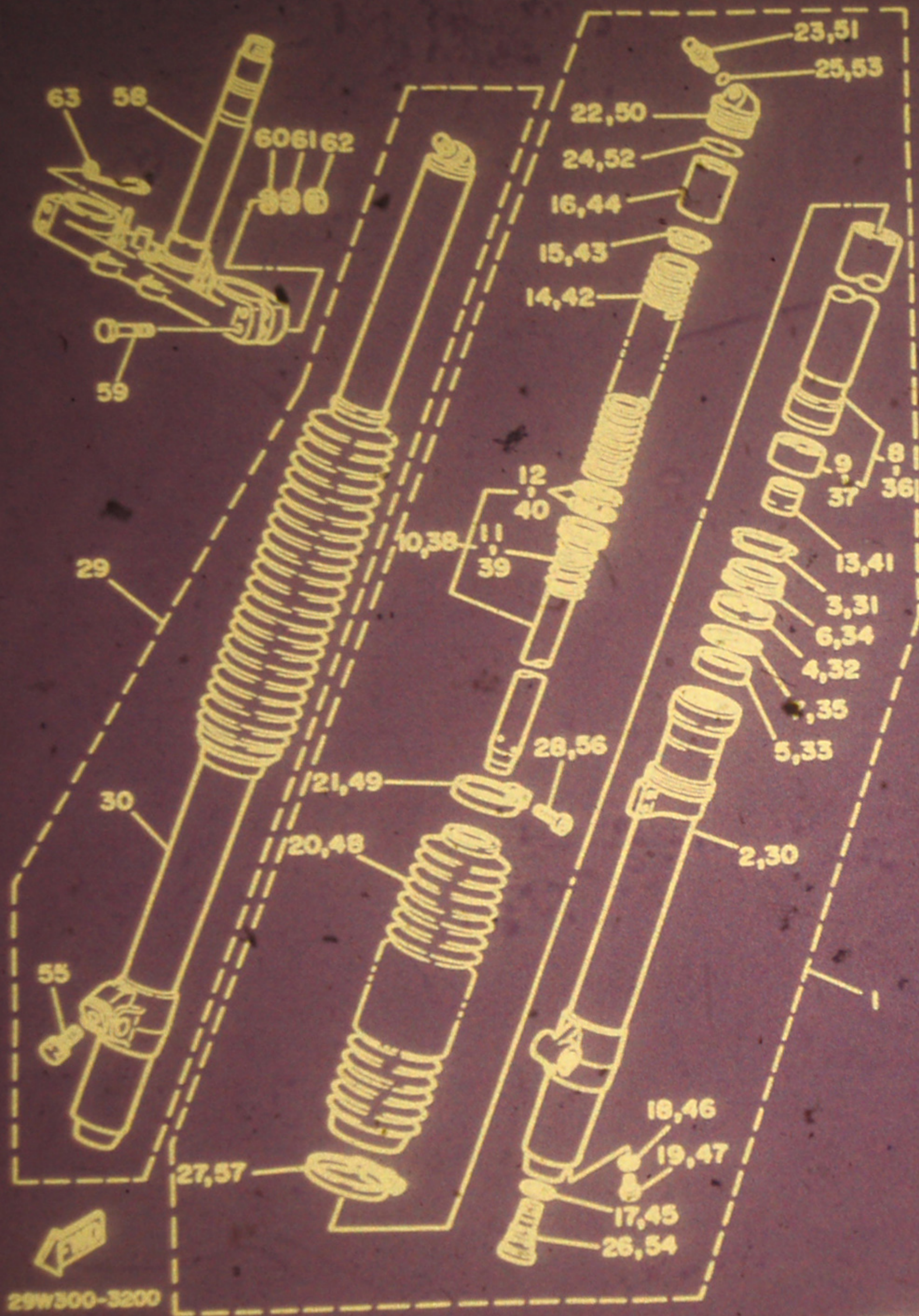

REF. NO.	PART NO.	DESCRIPTION	Q'TY	REMARKS
57	26A-23489-L0	BAND	1	
58	26A-23340-L0-39	UNDER BRACKET COMP.	1	clear no buffing
59	90109-08397	BOLT	4	
60	90201-08544	WASHER, Plate	3	
61	92901-08100	WASHER, sPrinE	4	
62	95311-08600	NUT	4	
63	4V5-23389-00	GUIDE, cable	1	

29W300-3200

C15

FIG. 21 FUEL TANK

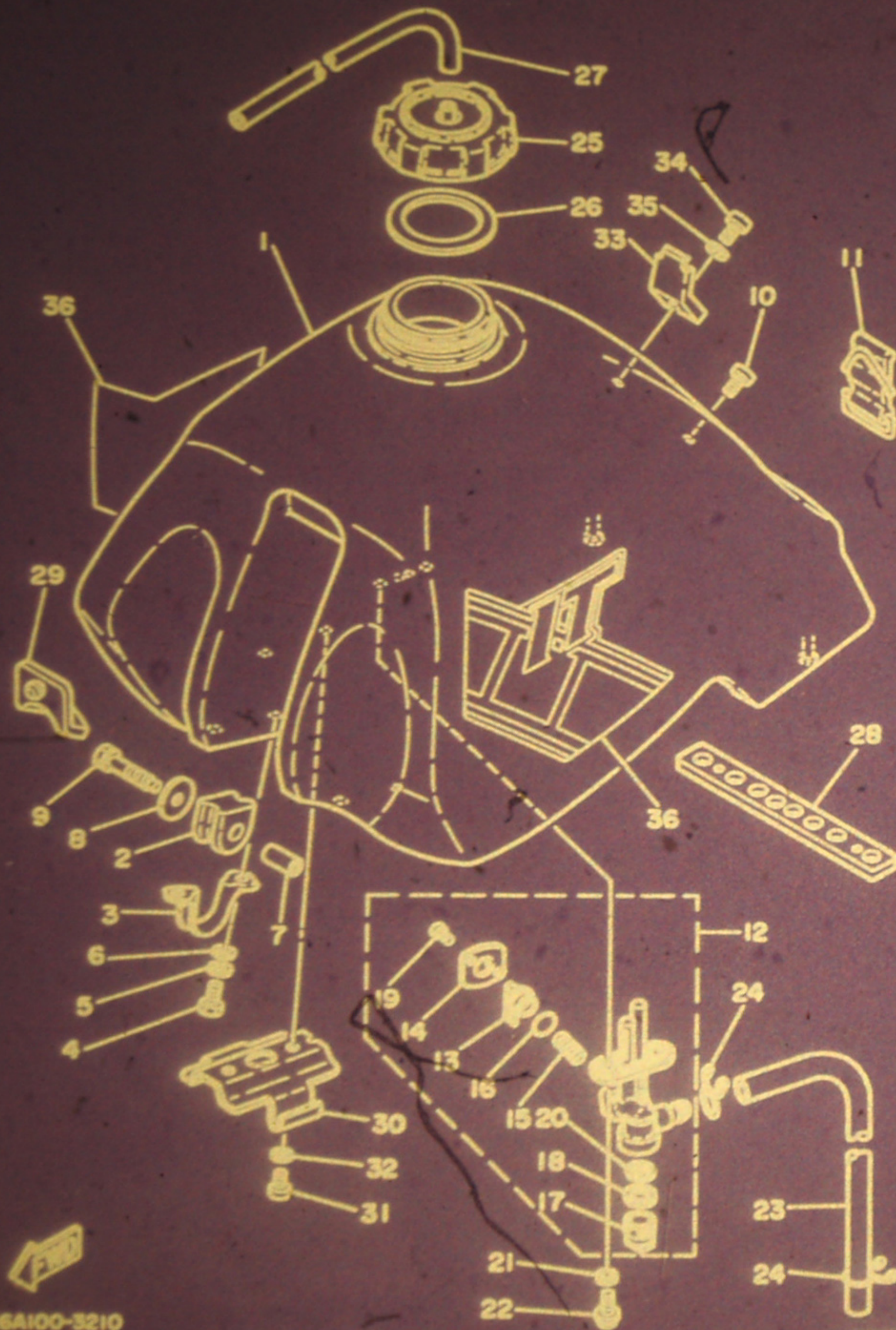

REF. NO.	PART NO.	DESCRIPTION	Q'TY	REMARKS
1	26A-24110-00	FUEL TANK COMP.	1	sky blue
2	1W1-24182-01	DAMPER, locatinE 2	2	
3	1W1-24144-01	HOLDER, damPer	2	
4	97301-06012	BOLT	4	
5	92901-06100	WASHER, sPrinE	4	
6	92901-06600	WASHER, Plate	4	
7	90387-07393	COLLAR	2	
8	90201-06407	WASHER, Plate	2	
9	90119-06022	BOLT, with washer	2	
10	98902-06018	SCREW, bind	1	
11	3R3-24173-00	BAND, tank fittinE 1	1	
12	4V5-24500-00	FUEL COCK ASSY 1	1	
13	4V5-24524-00	•LEVER, cock	1	
14	4V5-24525-00	•PLATE, lever fittinE	1	
15	357-24529-10	•SPRING	1	
16	4X8-24534-00	•SEAL, cock	1	
17	4X8-24521-00	•CUP, filter	1	
18	4X8-24565-00	•GASKET	1	
19	4X8-24535-00	•SCREW, lever fittinE	2	
20	4X8-24515-01	•NET, filter 2	1	
21	90202-06010	WASHER, Plate	2	
22	90149-06011	SCREW	2	
23	90445-11702	HOSE	1	
24	90467-10008	CLIP	2	
25	3R9-24611-01	BDDY, caP	1	
26	3R9-24612-00	GASKET, caP	1	
27	90445-09300	HOSE	1	
28	26A-24181-00	DAMPER, locatinE 1	1	

26A100-3210

D2

FIG. 21 FUEL TANK

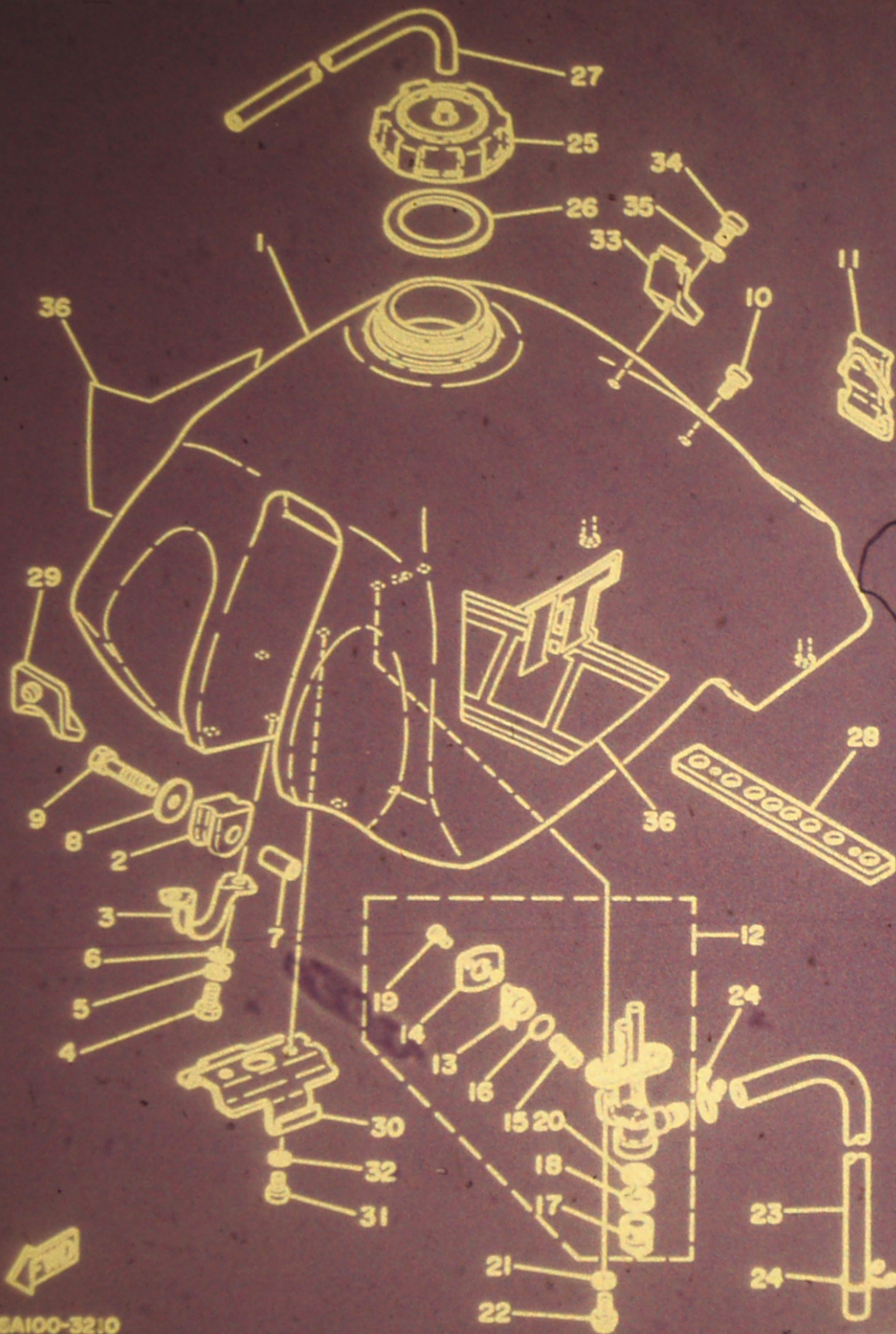

REF. NO.	PART NO.	DESCRIPTION	Q'TY	REMARKS
29	23X-24184-00	DAMPER, locating 4	1	
30	5X6-2415F-01	STAY, chamber	1	
31	92501-06010	SCREW, Pan head	2	
32	92901-06600	WASHER, Plate	2	
33	24Y-2412F-00	BRACKET, seat	1	
34	92501-06012	SCREW, Pan head	1	
35	92901-06100	WASHER, sPring	1	
36	26A-24250-00	GRAPHIC SET	1	

26A100-3210

D3

FIG. 22 SEAT

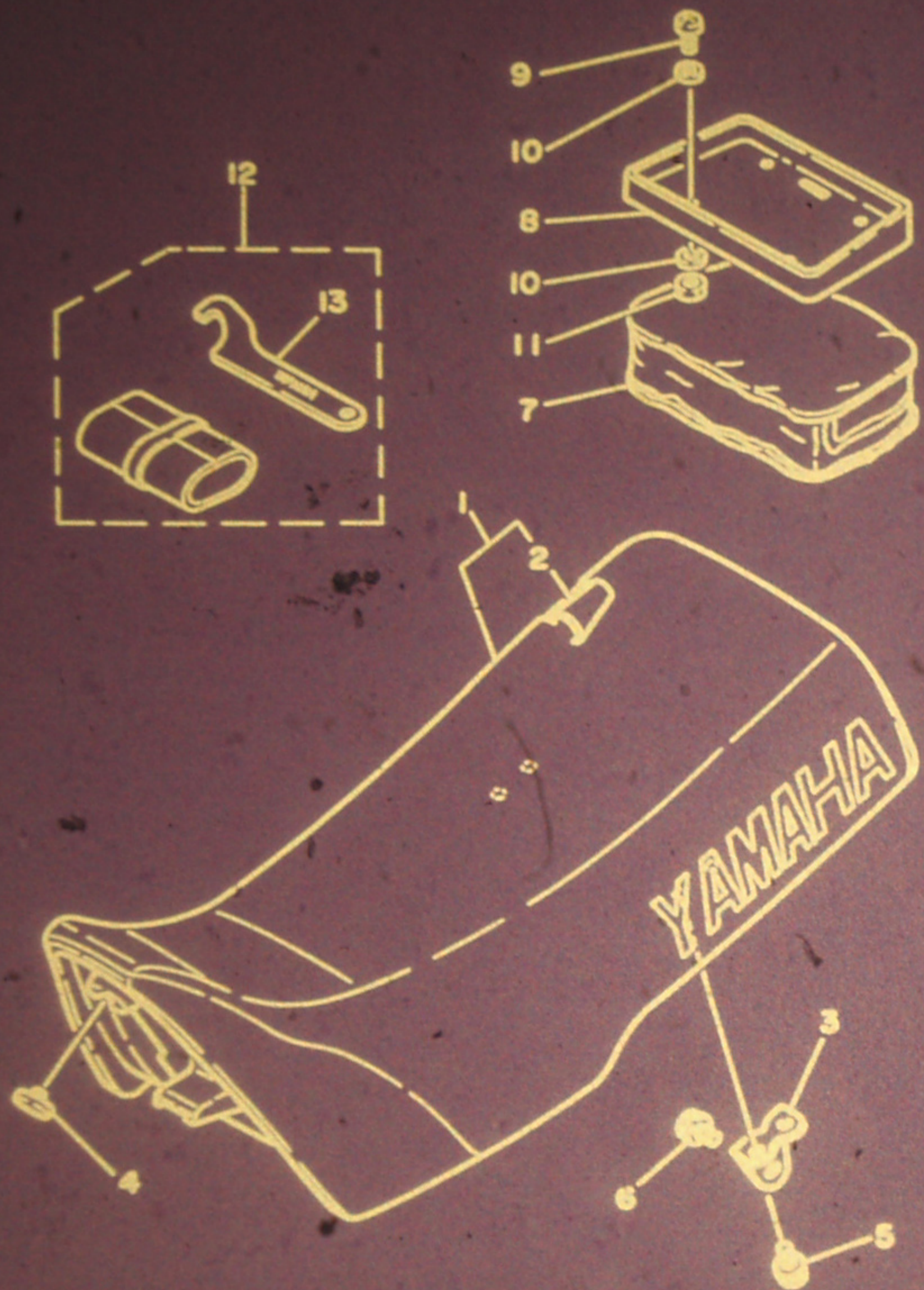

REF. NO.	PART NO.	DAVE RILEY DESCRIPTION	Q'TY	REMARKS
1	26A-W2473-00	SEMI-DOUBLE SEAT ASSY	1	
2	26A-24731-00	.COVER, seat	1	
3	23X-24738-00	BRACKET, seat	2	
4	22W-24741-00	PAD, seat	2	
5	95801-06012	BOLT, flange	4	
6	90119-06056	BOLT, with washer	2	
7	4V5-24850-00	CARRIER BOX ASSY	1	
8	4V5-24833-00	BRACKET, carrier 2	1	
9	92501-06020	SCREW, Pan head	4	
10	90201-06571	WASHER, Plate	8	
11	95602-06100	NUT, u	4	
12	26A-26100-00	TOOL KIT	1	
13	23X-26135-00	.SPANNER, sPecial	1	

26A100-3220

D4

FIG. 23 FRONT WHEEL

REF. NO.	PART NO.	DESCRIPTION	Q'TY	REMARKS
1	23X-25111-00-98	HUB, front	1	low gloss black
2	90560-15227	SPACER	1	
3	93308-20203	BEARING (B6202RS)	1	
4	93308-20205	BEARING (B6202)	1	
5	5X6-25121-00-98	PLATE, brake shoe	1	low gloss black
6	3R5-25130-00	BRAKE SHOE COMP	2	
7	90506-16036	SPRING, tension	2	
8	5L5-25151-01	CAMSHAFT	2	
9	5X6-25155-00	LEVER, camshaft 1	1	
10	5X6-25156-00	LEVER, camshaft 2	1	
11	137-25159-00	SEAL, camshaft	2	
12	90101-06291	BOLT	2	
13	3R5-25161-00	ROD, connecting	1	
14	95301-06700	NUT	1	
15	3R5-25163-00	END, rod 1	1	
16	3R5-25164-00	END, rod 2	1	
17	90240-06006	PIN, clevis	2	
18	92901-06200	WASHER, Plain	2	
19	91401-20015	PIN, cotter	2	
20	90508-20425	SPRING, torsion	1	
21	94416-21359	RIM (1.60-21)	1	
22	26A-25104-00	SPOKE SET, front	1	
23	94130-213A4	TIRE (3.00-21)	1	inoue
24	94230-21126	TUBE (3.00-21)	1	inoue
25	94330-21068	BAND, rim (3.00-21)	1	inoue
26	4V5-25194-00	SPACER, bead	1	
27	26A-25190-00	GEAR UNIT ASSY	1	
28	26A-25181-00	AXLE, wheel	1	

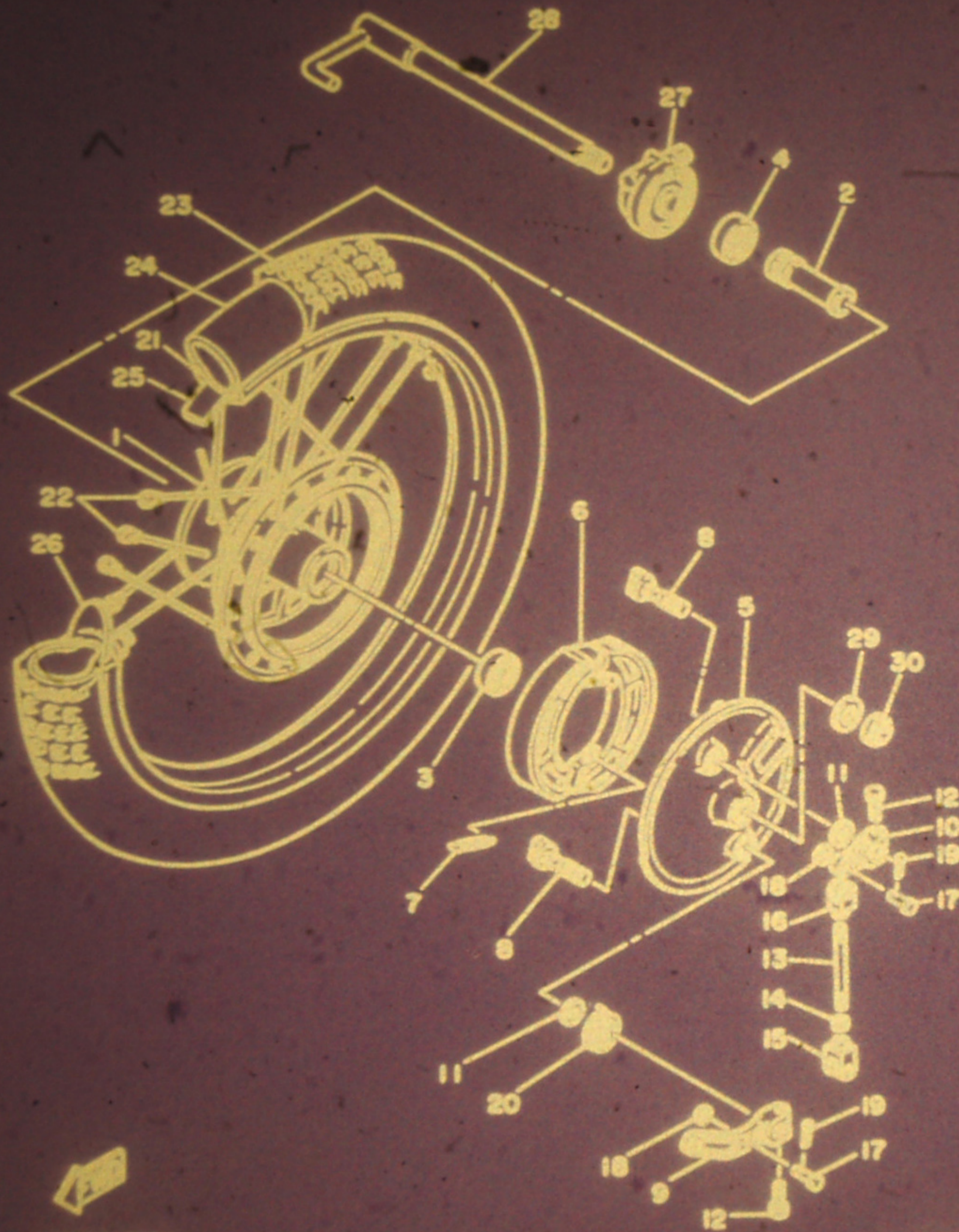

26A100-3230

D5

FIG. 23 FRONT WHEEL

REF. NO.	PART NO.	DESCRIPTION	Q'TY	REMARKS
29	90201-15785	WASHER, Plate	1	
30	90185-14116	NUT, self-locking	1	

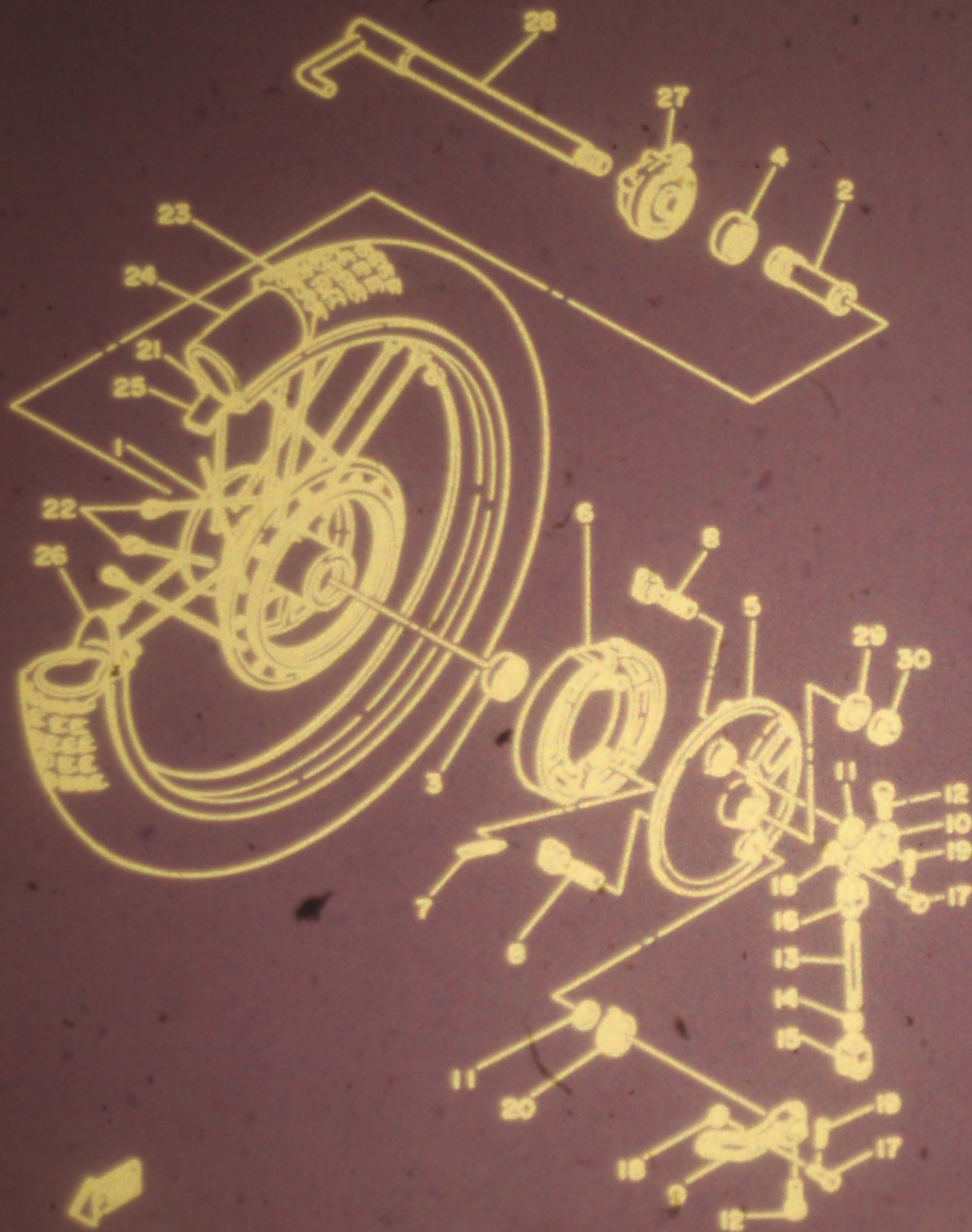

28A100-3830

06



FIG. 24 REAR WHEEL

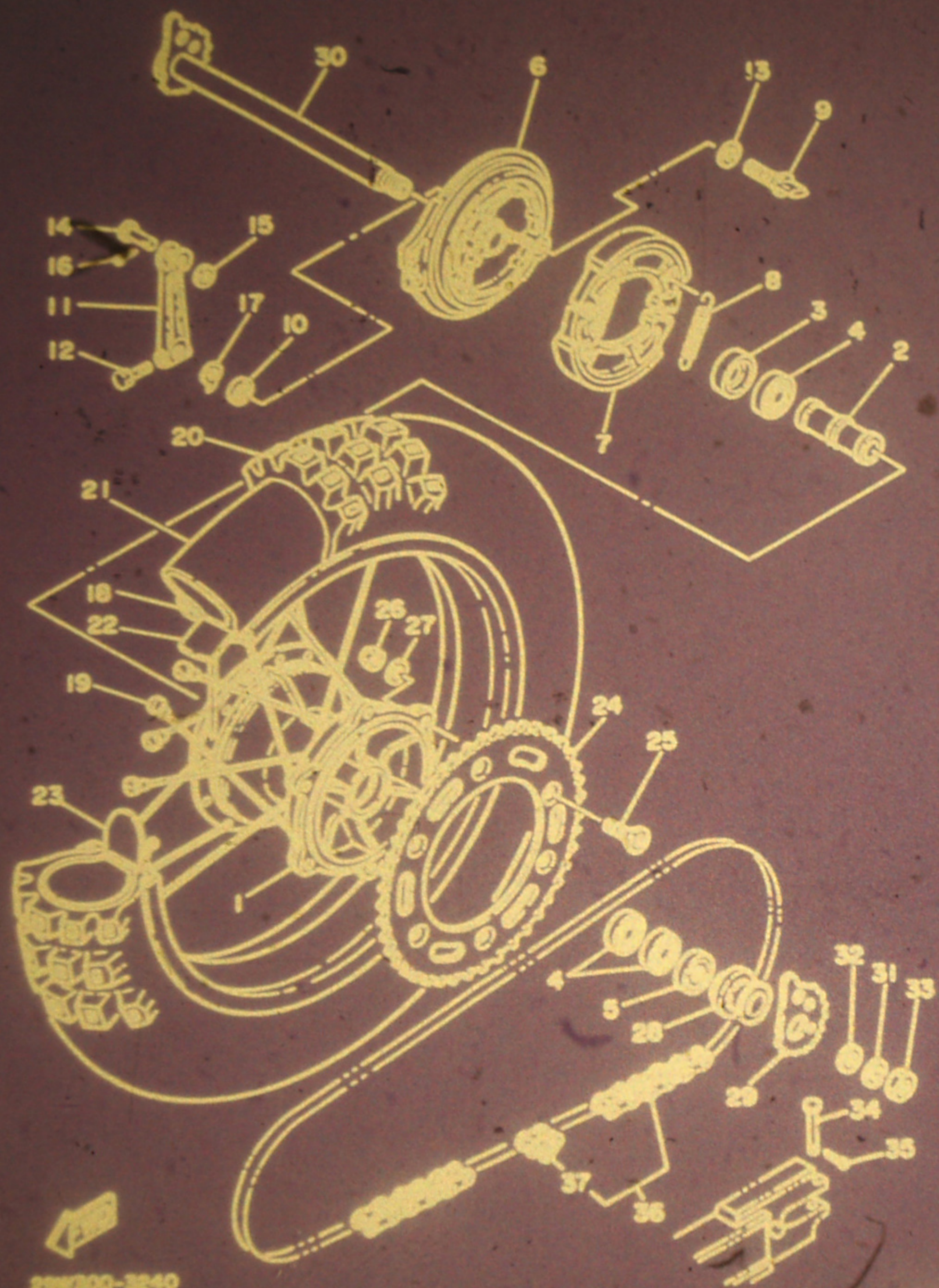

LEE WALDIE CRAIG SCOTT CHRIS KOIRA

REF. NO.	PART NO.	DESCRIPTION	Q'TY	REMARKS
1	23X-25311-00-98	HUB, rear	1	low gloss black
2	90580-20226	SPACER	1	
3	93306-00418	BEARING	1	
4	93306-00406	BEARING (B6004Z)	3	
5	93102-28022	OIL SEAL	1	
6	26A-25321-10-98	PLATE, brake shoe	1	low gloss black
7	4V4-25330-00	BRAKE SHOE COMP.	2	
8	90507-20002	SPRING, tension	2	
9	5L4-25351-00	CAMSHAFT	1	
10	149-25359-00	SEAL, camshaft	1	
11	4V5-25355-00	LEVER, camshaft	1	
12	90101-06291	BOLT	1	
13	148-25353-00	SHIM, camshaft	1	
14	1W2-27237-00	PIN, clevis	1	
15	90201-12831	WASHER, plate	1	
16	91401-25025	PIN, cotter	1	
17	3Y6-2533A-01	PLATE, indicator	1	
18	94425-18358	RIM (4.50-18)	1	
19	4V4-25304-00	SPOKE SET, rear	1	
20	94114-186A1	TIRE	1	inoue
21	94245-18125	TUBE (4.50-18)	1	inoue
22	94345-18081	BAND, rim (4.50-18)	1	inoue
23	2X5-25394-00	SPACER, bead	2	
24	26A-25448-50-33	SPROCKET, driven (48T)	1	STD
	26A-25442-50-33	SPROCKET, driven (42T)	1	AP
	26A-25444-50-33	SPROCKET, driven (44T)	1	AP
	26A-25446-50-33	SPROCKET, driven (46T)	1	AP
	26A-25450-50-33	SPROCKET, driven (50T)	1	AP

29W200-3240

D7

FIG. 24 REAR WHEEL

REF. NO.	PART NO.	DESCRIPTION	Q'TY	REMARKS
24	26A-25452-50-33	SPROCKET, driven (52T)	1	AP
25	90110-08038	BOLT, hexagon socket head	6	
26	90185-08089	NUT, self-locking	6	
27	90201-081A6	WASHER, Plate	6	
28	26A-25383-00	COLLAR, wheel	1	
29	4V5-25388-00	PULLER, chain 1	1	
30	26A-25381-00	AXLE, wheel	1	
31	92901-18100	WASHER, spring	1	
32	92901-20600	WASHER	1	
33	90179-18332	NUT	1	
34	91701-05045	PIN, clevis	2	
35	91401-16012	PIN, cotter	2	
36	94580-50112	CHAIN	1	
37	94580-40011	JOINT, chain	1	

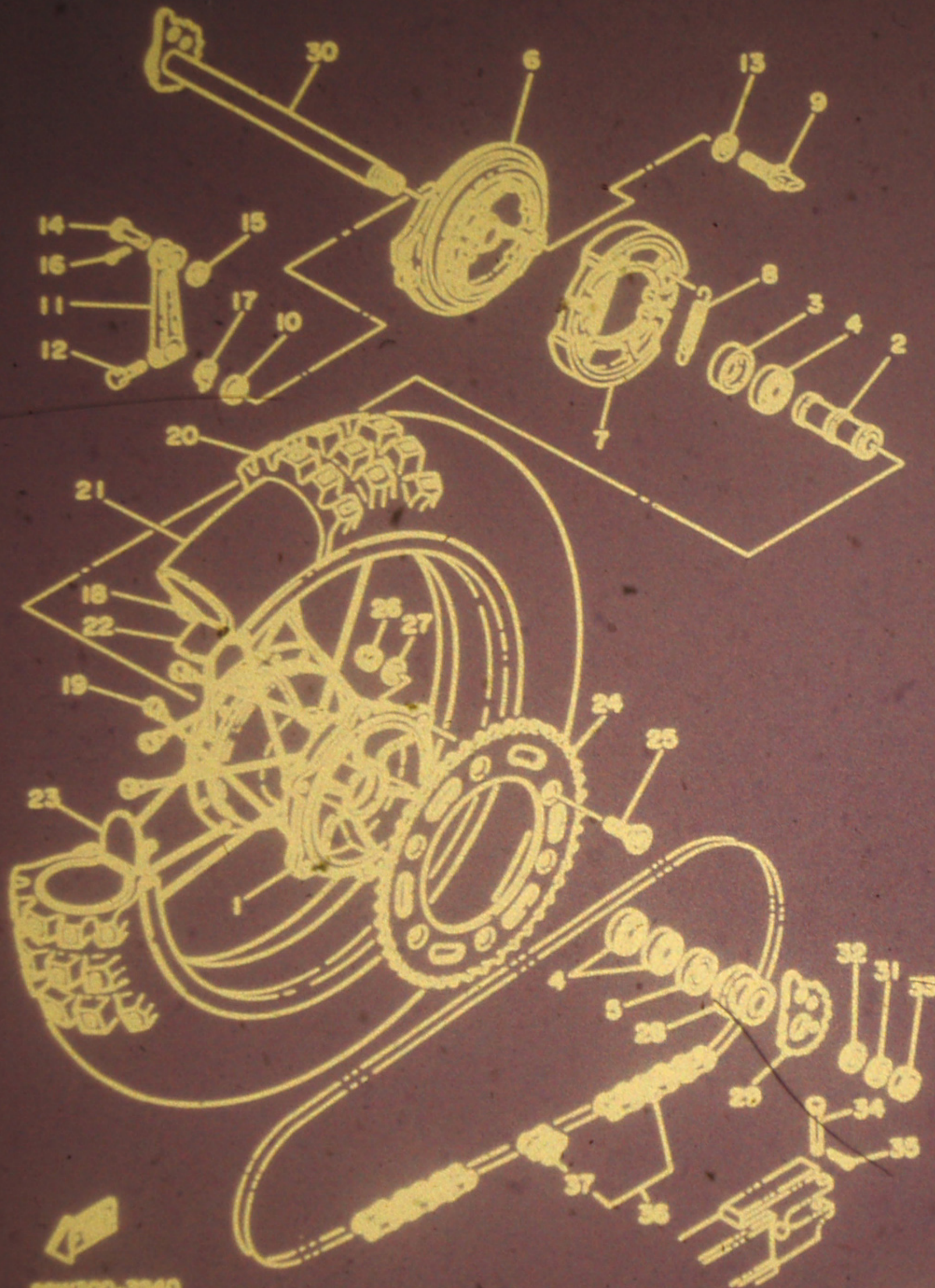

EDW300-3840

D8

FIG. 25 HANDLEBAR-CABLE

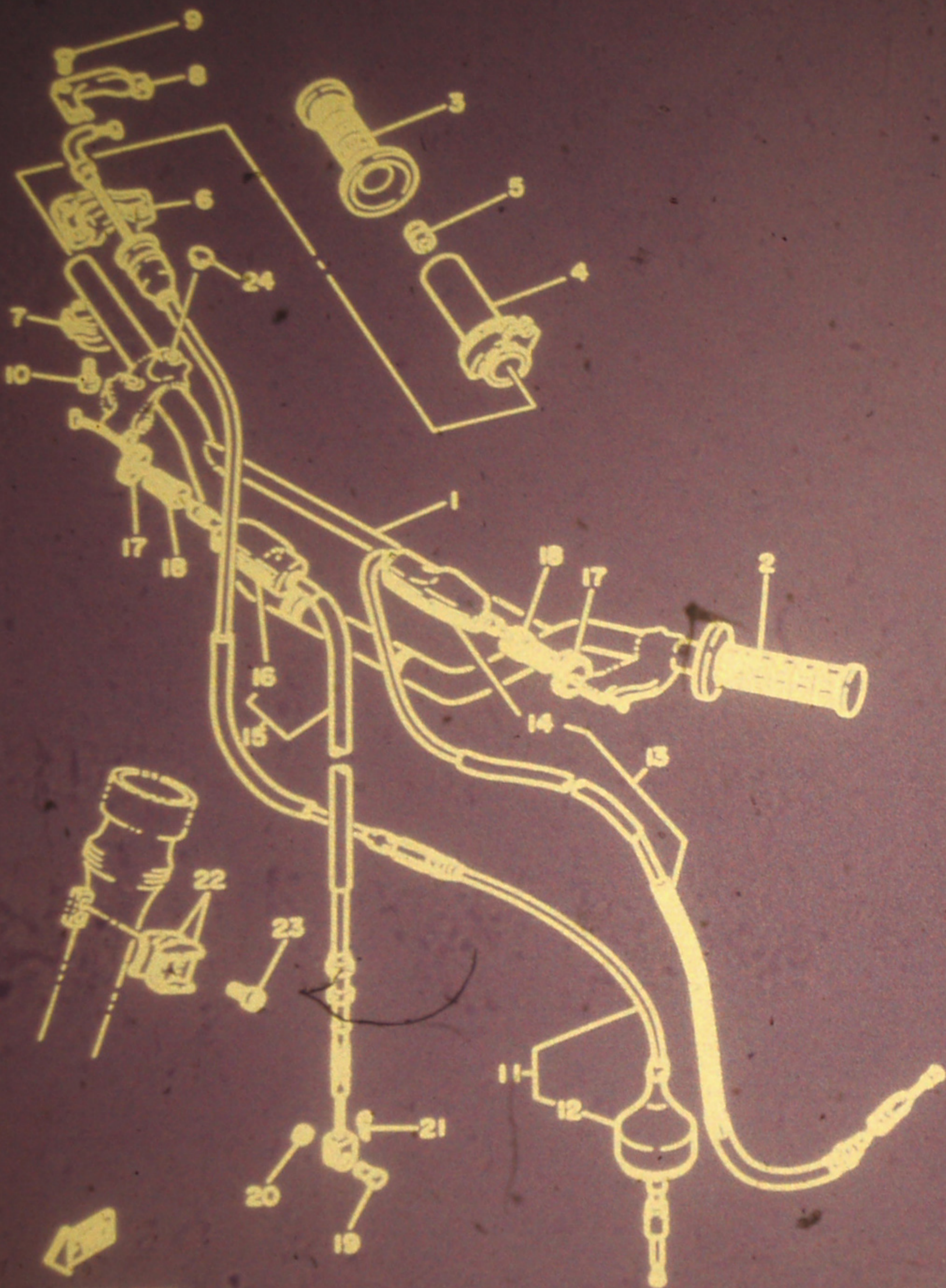

REF. NO.	PART NO.	DESCRIPTION	Q'TY	REMARKS
1	23X-26111-00	HANDLEBAR	1	
2	4V4-26241-00	GRIP (L.H)	1	
3	4V4-26242-00	GRIP (R.H)	1	
4	22W-26243-00	TUBE, throttle Guide	1	
5	688-82535-00	GROMMET	1	
6	5X2-26281-00	CAP, Grip upper	1	
7	322-26282-00-98	CAP, Grip lower	1	
8	5X2-2628H-01	CAP, wire	1	
9	98506-04012	SCREW, oval head	2	
10	98506-05016	SCREW, Pan head	2	
11	26A-26311-00	CABLE, throttle 1	1	
12	510-26329-00	•CAP, rubber	1	
13	29W-26335-00	CABLE, clutch	1	
14	382-26372-01	•COVER, handle lever 1	1	
15	29W-26341-00	CABLE, brake	1	
16	498-26372-00	•COVER, handle lever 1	1	
17	90179-08401	NUT	2	
18	90123-08090	BOLT	2	
19	91701-06018	PIN, clevis	1	
20	92901-06200	WASHER, Plain	1	
21	91401-20015	PIN, cotter	1	
22	90465-14192	CLAMP	2	
23	91311-06016	BOLT	2	
24	4J0-26199-00	PLUG, blind	1	

29W300-3250

D9

FIG. 26 STAND-FOOTREST

UK IT OWNERS FACEBOOK GROUP

REF. NO.	PART NO.	DESCRIPTION	Q'TY	REMARKS
1	26A-27311-01-33	STAND, side	1	Yamaha black
2	90507-29008	SPRING, tension	1	
3	90102-10051	BOLT, with hole	1	
4	95302-10900	NUT, slotted	1	
5	91401-20025	PIN, cotter	1	
6	29W-27211-00	PEDAL, brake	1	
7	3R8-27242-00	PEDAL, brake	1	
8	90508-14429	SPRING, torsion	1	
9	91701-06028	PIN, clevis	1	
10	92901-06600	WASHER, Plate	1	
11	91401-20015	PIN, cotter	1	
12	26A-27286-00	COVER, dust	2	
13	93430-08007	CIRCLIP	1	
14	90508-32589	SPRING, torsion	1	
15	26A-27231-00	ROD, brake	1	
16	90240-06040	PIN, clevis	1	
17	92901-06200	WASHER, Plain	1	
18	91401-20015	PIN, cotter	1	
19	90501-10245	SPRING, compression	1	
20	1M2-27239-00	SEAT, spring	1	
21	20E-26343-00	NUT, adjusting	1	
22	97301-06020	BOLT	1	
23	95301-06700	NUT	1	
24	23X-27411-01	FOOTREST 1	1	
25	23X-27421-01	FOOTREST 2	1	
26	26A-27422-00	BRACKET, footrest 2	1	
27	90240-10101	PIN, clevis	2	
28	91401-25020	PIN, cotter	2	



26A100-2360



FIG. 26 STAND-FOOTREST

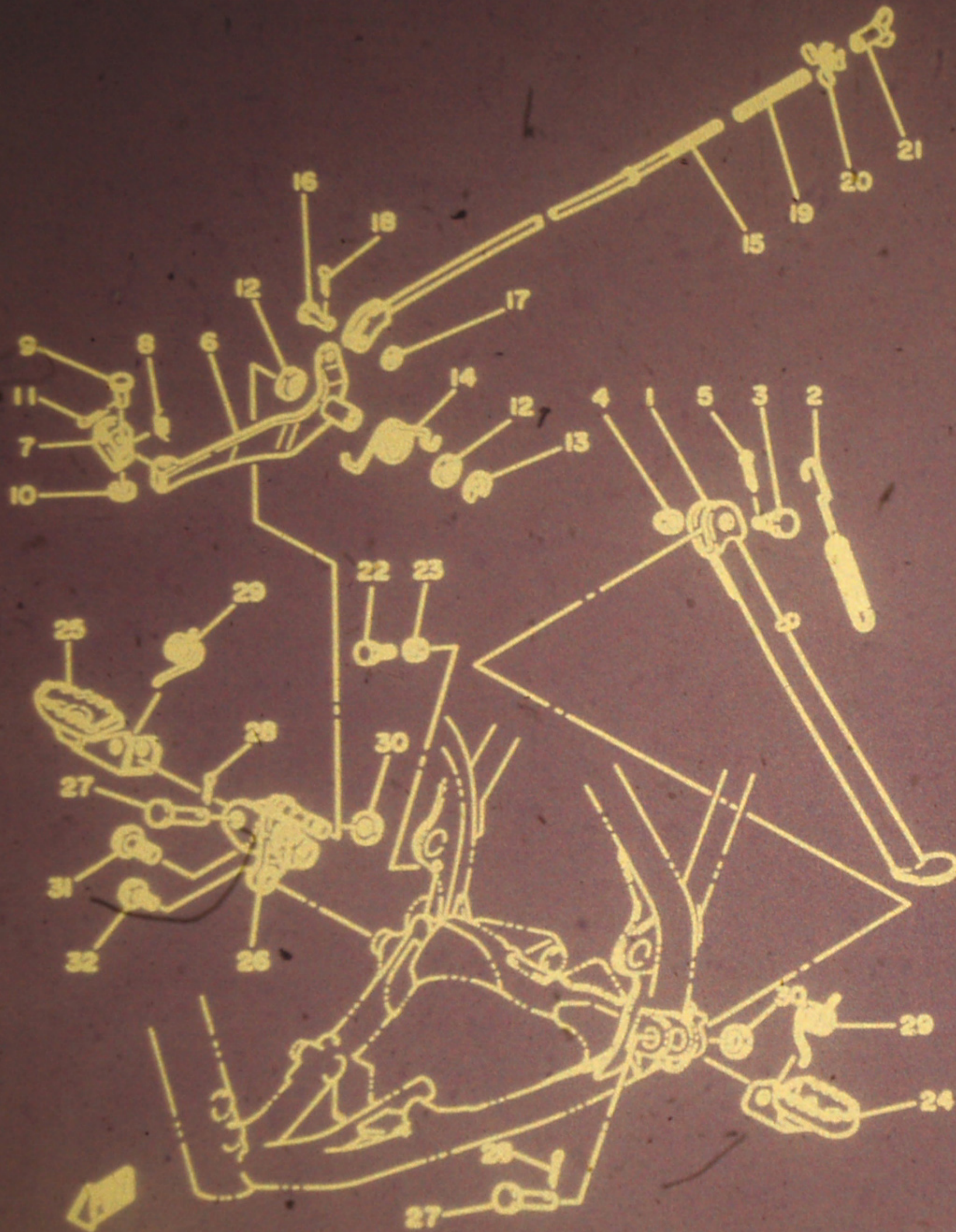

REF. NO.	PART NO.	DESCRIPTION	Q'TY	REMARKS
29	90508-20583	SPRING, torsion	2	
30	90201-10119	WASHER, Plate	2	
31	90105-12096	BDLT, washer based	1	
32	95811-10020	BDLT, flange	1	

25A100-2550

D11

FIG. 27 FLASHER LIGHT

LEE WALDIE CRAIG SCOTT CHRIS KOIRA

REF. NO.	PART NO.	DESCRIPTION	Q'TY	REMARKS
1	17W-83310-10	FRONT FLASHER LIGHT ASSY 1	1	
2	17W-83312-10	•LENS, flasher	1	
3	97702-40520	•SCREW, tapping	1	
4	152-83311-10	•BULB (6V-10W)	1	
5	95702-12100	NUT, flange	1	
6	5X9-83318-01	STAY, flasher 1	1	
7	17W-83320-10	FRONT FLASHER LIGHT ASSY	1	
8	17W-83322-10	•LENS, flasher 2	1	
9	97702-40520	•SCREW, tapping	1	
10	152-83311-10	•BULB (6V-10W)	1	
11	95702-12100	NUT, flange	1	
12	5X9-83328-01	STAY, flasher 2	1	
13	17W-83330-10	REAR FLASHER LIGHT ASSY 1	1	
14	17W-83322-10	•LENS, flasher 2	1	
15	97701-40120	•SCREW, Panhead tapping	1	
16	152-83311-10	•BULB (6V-10W)	1	
17	95702-12100	NUT, flange	1	
18	17W-83340-10	REAR FLASHER LIGHT ASSY	1	
19	17W-83312-10	•LENS, flasher	1	
20	97701-40120	•SCREW, Panhead tapping	1	
21	152-83311-10	•BULB (6V-10W)	1	
22	95702-12100	NUT, flange	1	

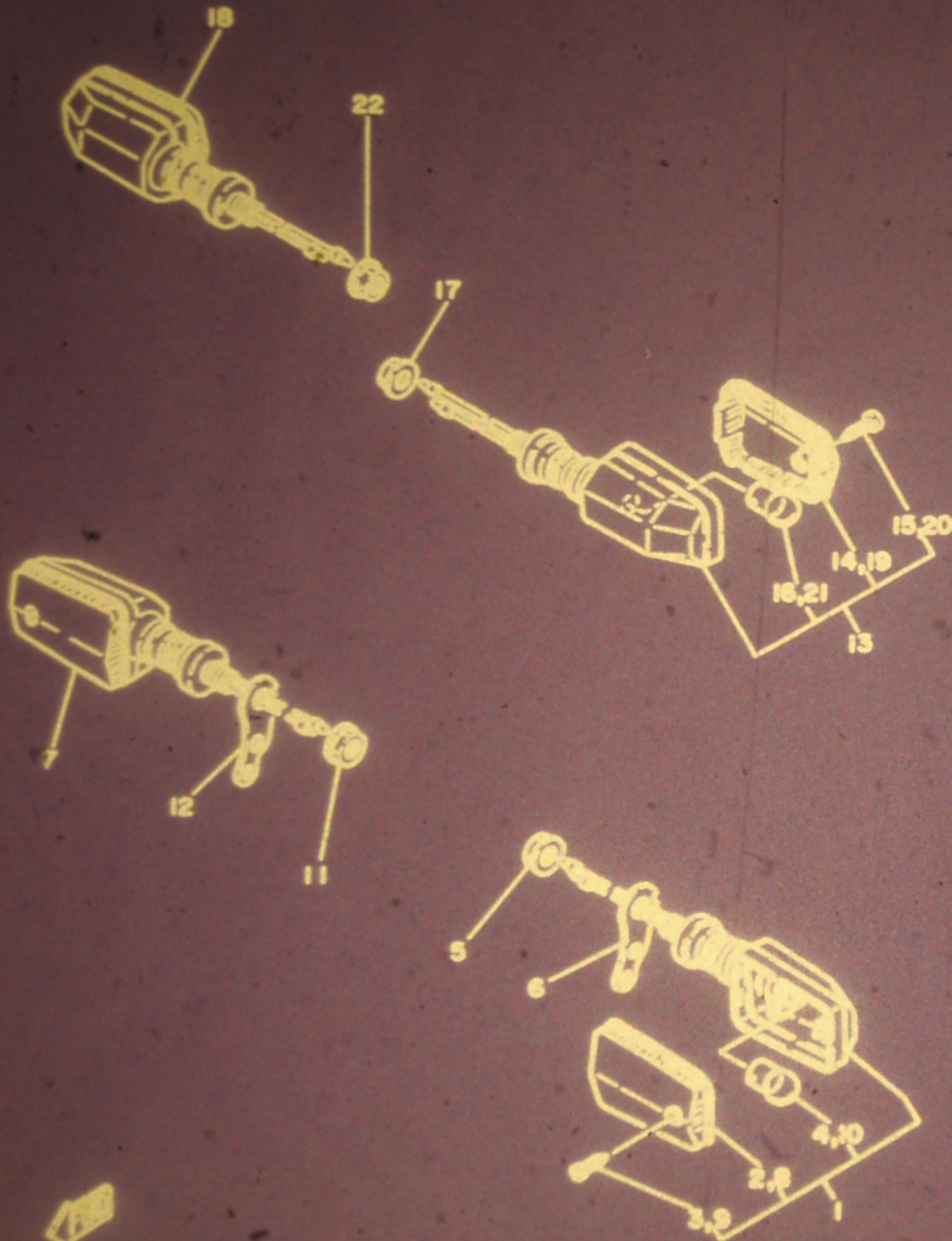

29W300-3270

D12

FIG. 28 METER

REF. NO.	PART NO.	AUSTRALIAN IT FORUM DESCRIPTION	Q'TY	REMARKS
1	3R8-83570-FO	SPEEDOMETER ASSY	1	km/h
2	1M1-83526-00	DAMPER 2	2	
3	90201-052E2	WASHER, Plate	2	
4	437-83525-00	CLIP	2	
5	29W-83519-00	BRACKET, meter	1	
6	95802-06012	BOLT, flange	2	
7	4V5-83550-00	SPEEDOMETER CABLE ASSY	1	

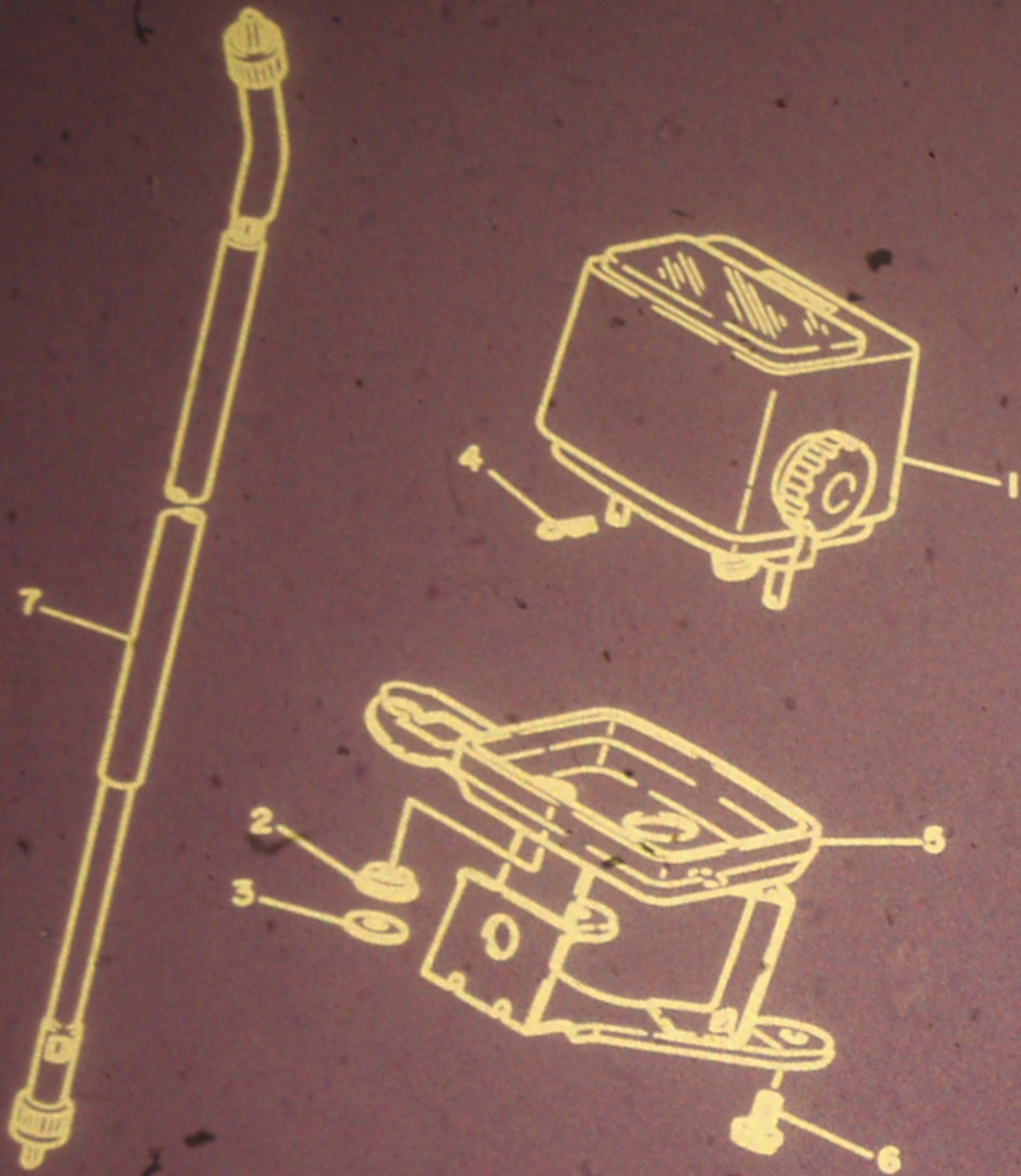

29W300-3280

D13

FIG. 29 HEADLIGHT

REF. NO.	PART NO.	DESCRIPTION	Q'TY	REMARKS
1	18A-84120-00	LENS ASSY	1	
2	462-84114-00	BULB, headlight (6V-25/25W)	1	
3	26A-84140-00	SOCKET CORD ASSY	1	
4	26A-84111-00	BODY, headlight	1	
5	26A-84143-00	DAMPER, headlight stay	1	
6	90480-12053	GROMMET	2	
7	4V5-83592-00	DAMPER	1	
8	26A-84141-00	EMBLEM, headlight	1	
9	92901-04600	WASHER, Plate	2	
10	18A-84132-00	SPRING, SCREW	1	
11	18A-84131-00	SCREW, rim adjuster	1	
12	97701-40510	SCREW	2	

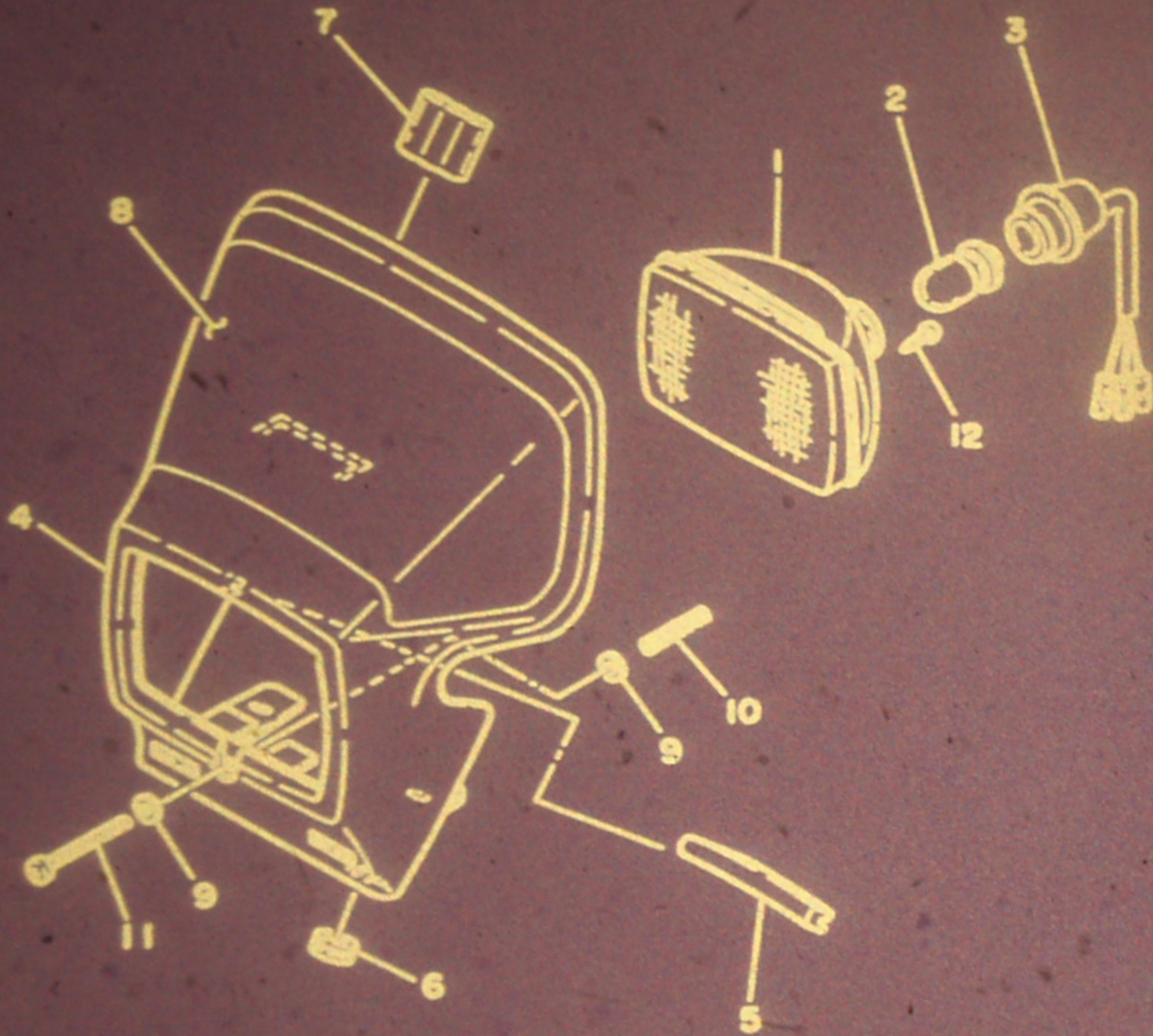

29V300-3290

D14



FIG. 30 TAILLIGHT

LEE WALDIE CRAIG SCOTT CHRIS KOIRA

REF. NO.	PART NO.	DESCRIPTION	Q'TY	REMARKS
1	29W-84500-00	TAILLIGHT ASSY	1	
2	122-84514-00	•BULB (6V-10/3W)	1	
3	434-84521-89	•LENS, taillight	1	
4	29W-84527-00	•DAMPER	1	
5	434-84515-61	•RIM, taillight	1	
6	29W-84557-00	•COLLAR	2	
7	98501-04035	•SCREW, Pan head	2	
8	92901-04600	•WASHER, Plate	2	
9	92506-06035	SCREW, Pan head	4	
10	92906-06600	WASHER, Plate	4	
11	90201-06571	WASHER, Plate	4	
12	95301-06600	NUT	4	
13	437-83936-00	BAND, switch cord	3	

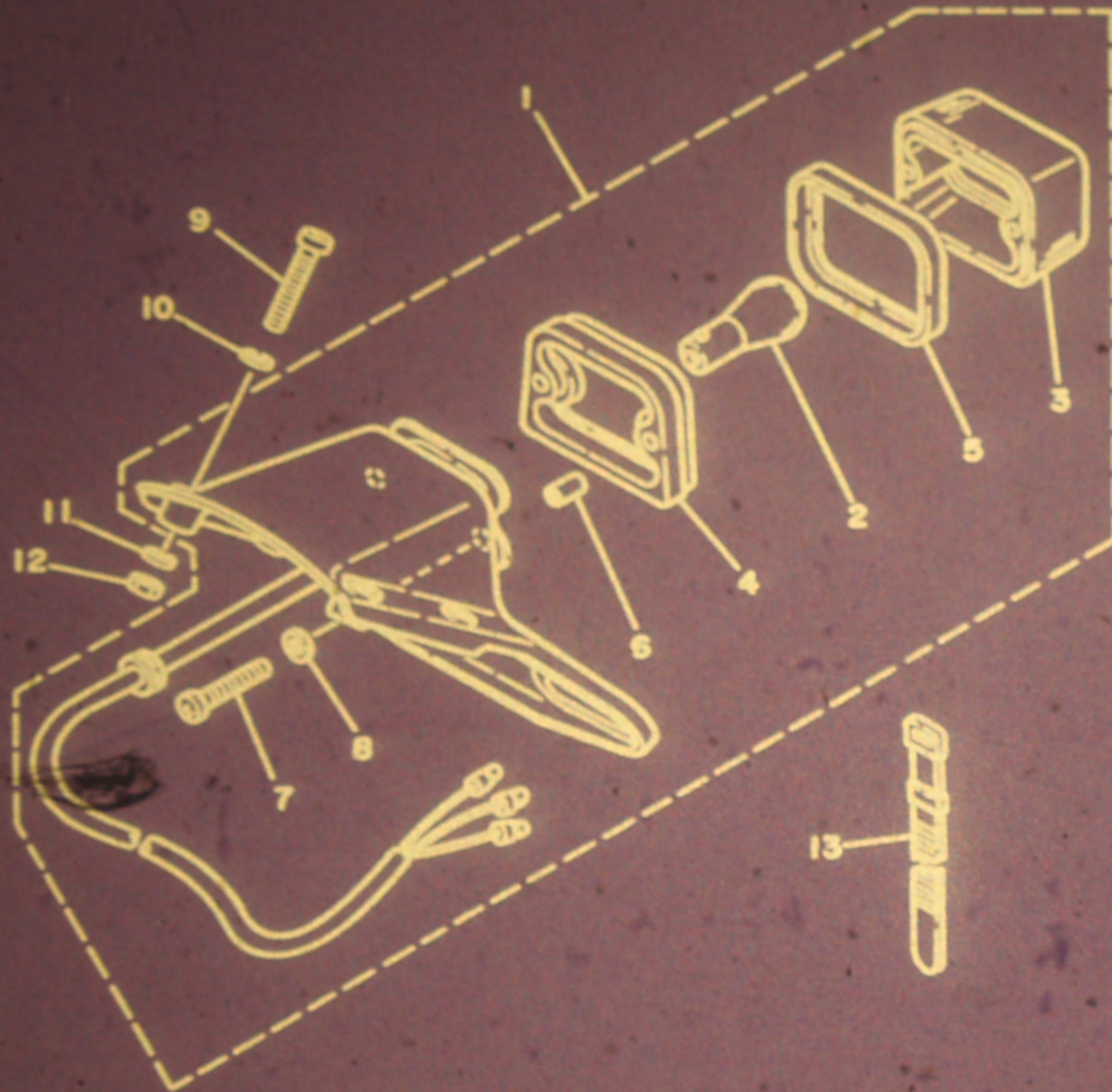

29W300-3300

D15

FIG. 31 ELECTRICAL 1

REF. NO.	PART NO.	AUSTRALIAN IT FORUM DESCRIPTION	Q'TY	REMARKS
1	4F4-81910-60	VOLTAGE REGULATOR ASSY	1	
2	92501-06015	SCREW, Pan head	1	
3	92901-06100	WASHER, sPrinE	1	
4	353-81970-50	RECTIFIER ASSY	1	
5	98501-05020	SCREW, Pan head	1	
6	92901-05100	WASHER, sPrinE	1	
7	92901-05600	WASHER, Plate	1	
8	23X-82310-40	IGNITION COIL ASSY	1	
9	92501-06020	SCREW, Pan head	2	
10	1M1-82370-21	PLUG CAP ASSY	1	
11	29W-82590-00	WIRE HARNESS ASSY	1	
12	437-83936-00	BAND, switch cord	2	
13	447-82591-00	BAND	1	
14	5L4-82508-20	MAIN SWITCH ASSY	1	
15	90201-05033	WASHER, Plate	2	
16	98501-05025	SCREW, Pan head	2	
17	92901-05100	WASHER, sPrinE	2	
18	5L4-82530-00	STOP SWITCH ASSY	1	
19	2E9-82110-11	BATTERY ASSY (6N2-2A-7)	1	
20	29W-82122-01	SEAT, battery	1	
21	29W-82123-00	SEAT, battery	2	
22	1E6-82150-00	FUSE HOLDER ASSY	1	
23	1E6-82151-00	FUSE (6V-10A)	2	
24	90445-08172	HOSE	1	
25	4U5-83371-10	HORN	1	
26	97301-06010	BOLT	2	
27	92901-06100	WASHER, sPrinE	2	
28	29F-83350-10	FLASHER RELAY ASSY	1	

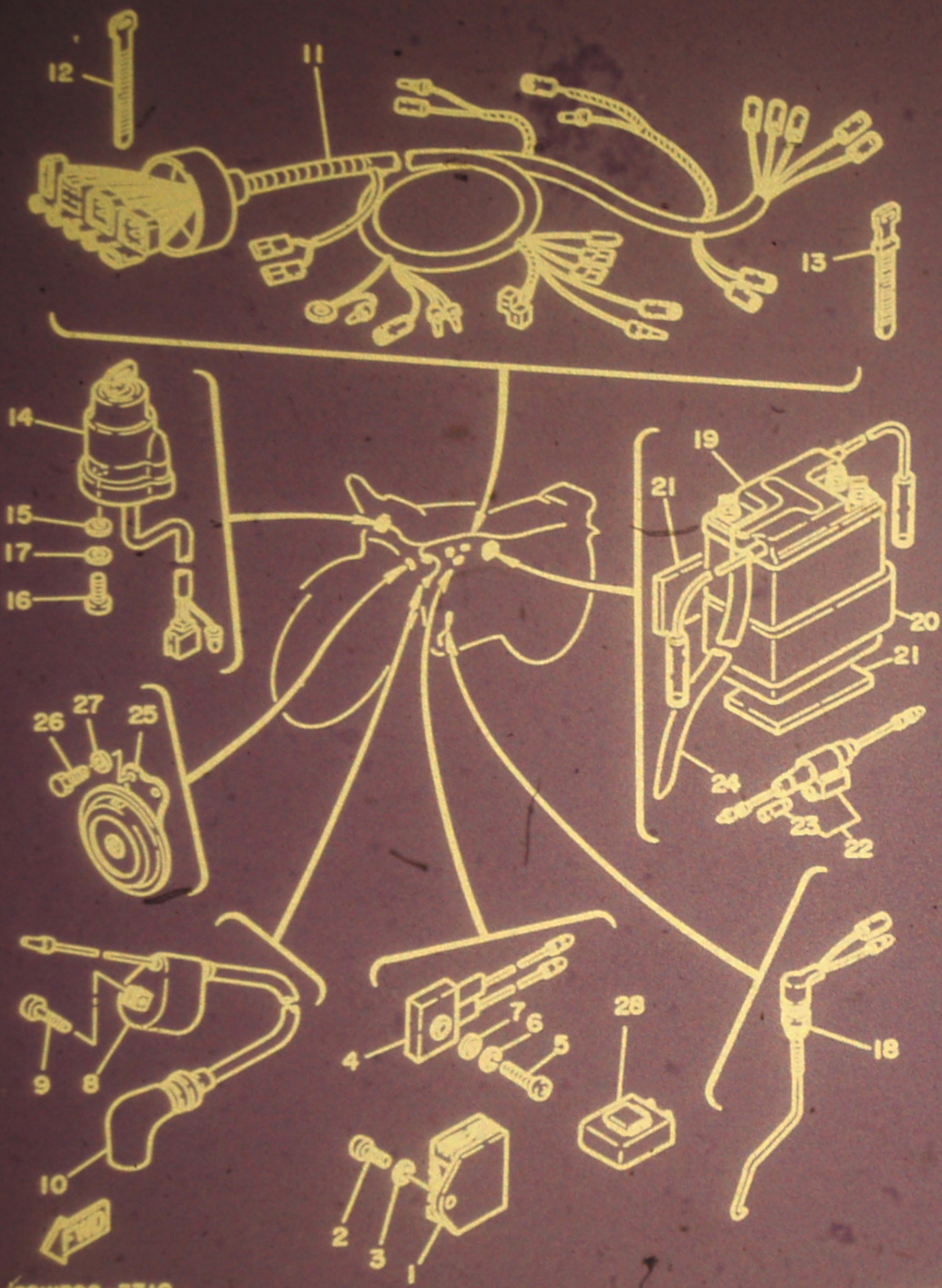

29W300-3310

E2

FIG. 32 HANDLE SWITCH-LEVER

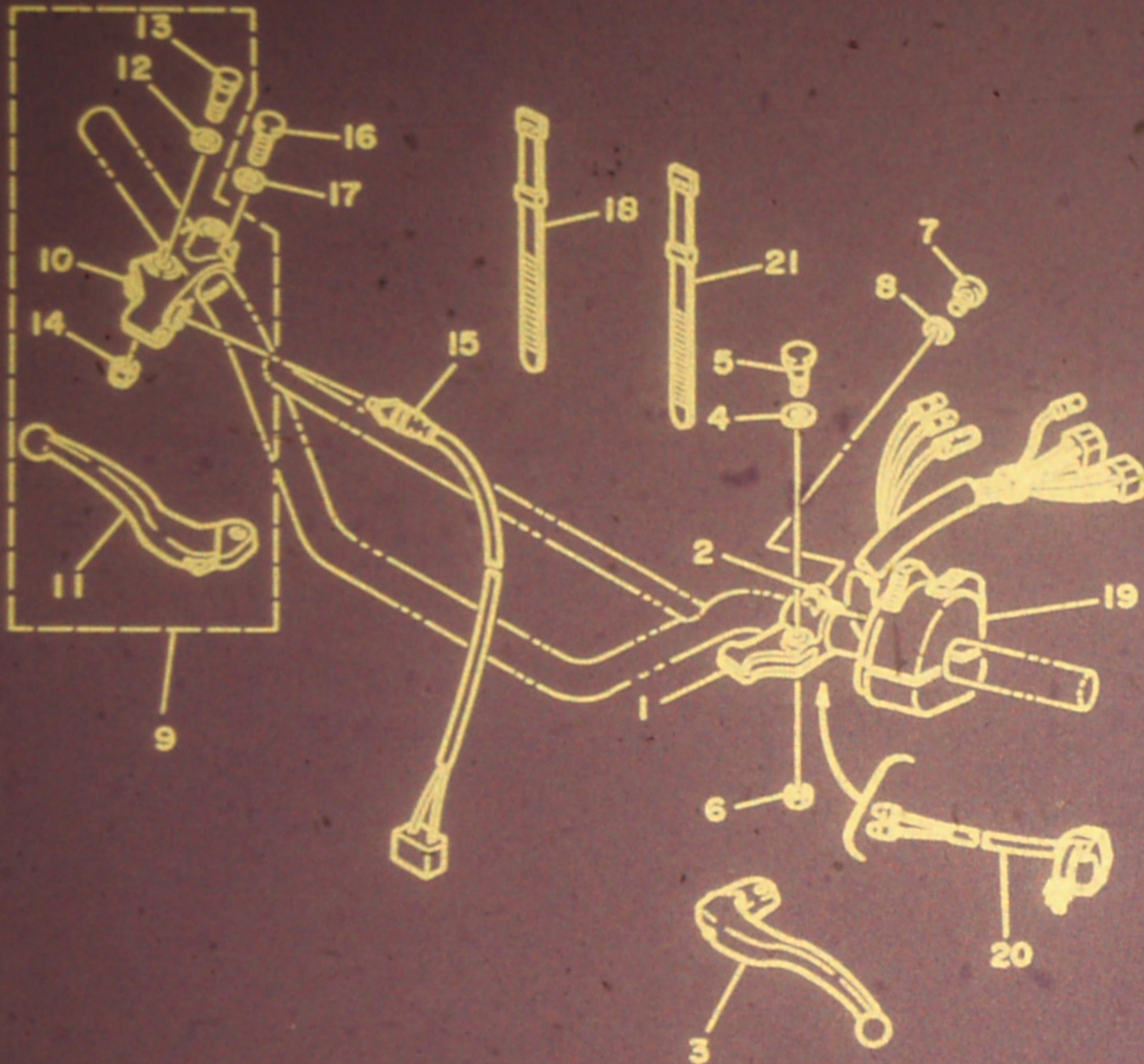

REF. NO.	PART NO.	DESCRIPTION	Q'TY	REMARKS
1	4V4-82911-00	HOLDER, lever 1	1	
2	4V4-82913-00	HOLDER, lever lower 1	1	
3	3M2-83912-00	LEVER 1	1	
4	90201-08083	WASHER, Plate	1	
5	90109-06410	BOLT	1	
6	95601-06100	NUT, u	1	
7	98506-05020	SCREW, Pan head	2	
8	92906-05100	WASHER, sPrinE	2	
9	3M1-W8292-31	LEVER HOLDER ASSY (R.H)	1	
10	361-82921-31	•HOLDER, lever 2	1	
11	3M2-83922-00	•LEVER 2	1	
12	90201-08083	•WASHER, Plate	1	
13	90109-06410	•BOLT	1	
14	95601-06100	•NUT, u	1	
15	1M1-83980-30	FRONT STOP SWITCH ASSY	1	
16	97306-06020	BOLT	1	
17	92906-06100	WASHER, sPrinE	1	
18	437-83936-00	BAND, switch cord	2	
19	5X9-83972-00	SWITCH, handle 4	1	
20	23X-83976-00	SWITCH, handle 1	1	
21	437-83936-00	BAND, switch cord	2	

UK IT OWNERS FACEBOOK GROUP

FIG. 33 ALTERNATE (CHASSIS)

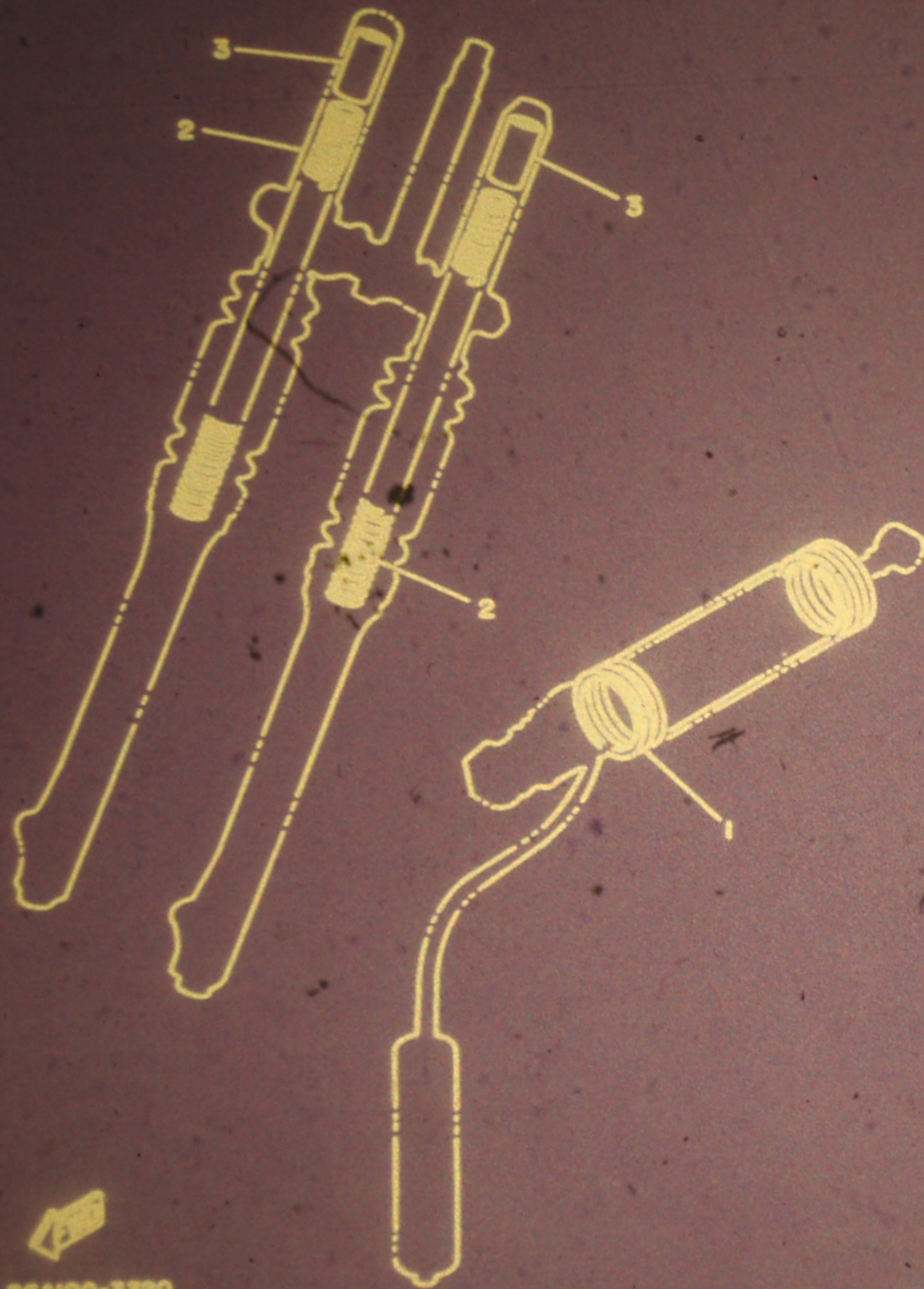

REF. NO.	PART NO.	DESCRIPTION	Q'TY	REMARKS
1	23X-22212-00-26	SPRING (K=4.50)	1	competition yellow hard
	23X-22212-10-26	SPRING (K=4.25)	1	competition yellow hard
	26A-22212-10-26	SPRING (K=3.75)	1	competition yellow soft
2	23X-23141-L0	SPRING, front fork (K=0.305)	2	hard fuse spacer 5X6-23118-101
	23X-23141-10	SPRING, front fork (K=0.275)	2	soft fuse spacer 5X6-23118-101
3	5X6-23118-10	SPACER (L=80)	2	

26A100-3320

E4

FIG. 34 REPAIR KIT

REF. NO.	PART NO.	DESCRIPTION	Q'TY	REMARKS
1	25Y-11630-00	PISTON ASSY (STD)	1	
2	25Y-11631-00-96	•PISTON (STD)	1	UR
	25Y-11631-00-97	•PISTON (STD)	1	UR
3	25Y-11601-00	•PISTON RING SET (STD)	1	
4	214-11633-00	•PIN, Piston	1	
5	93450-19052	•CIRCLIP	2	
6	25Y-11630-10	PISTON ASSY (1ST O/S)	1	
7	25Y-11635-00	•PISTON (1ST O/S 0.25MM)	1	
8	25Y-11601-10	•PISTON RING SET (1ST O/S)	1	
9	214-11633-00	•PIN, Piston	1	
10	93450-19052	•CIRCLIP	2	
11	25Y-11630-20	PISTON ASSY (2ND O/S)	1	
12	25Y-11636-00	•PISTON (2ND O/S 0.50MM)	1	
13	25Y-11601-20	•PISTON RING SET (2ND O/S)	1	
14	214-11633-00	•PIN, Piston	1	
15	93450-19052	•CIRCLIP	2	
16	25Y-11630-30	PISTON ASSY (3RD O/S)	1	
17	25Y-11637-00	•PISTON (3RD O/S 0.75MM)	1	
18	25Y-11601-30	•PISTON RING SET (3RD O/S)	1	
19	214-11633-00	•PIN, Piston	1	
20	93450-19052	•CIRCLIP	2	
21	25Y-11630-40	PISTON ASSY (4TH O/S)	1	
22	25Y-11638-00	•PISTON (4TH O/S 1.00MM)	1	
23	25Y-11601-40	•PISTON RING SET (4TH O/S)	1	
24	214-11633-00	•PIN, Piston	1	
25	93450-19052	•CIRCLIP	2	
26	24Y-11650-00	CONNECTING ROD ASSY	1	
27	24Y-11651-00	•ROD, connecting	1	

E3

FIG. 34 REPAIR KIT

REF. NO.	PART NO.	DESCRIPTION	Q'TY	REMARKS
28	2X4-11881-00	.PIN, crank 1	1	
29	90208-25085	.WASHER	2	
30	93310-42541	.BEARING, cylindrical	1	
31	93310-418E9	.BEARING, cylindrical	1	

E6